



M.I.E.T. ENGINEERING COLLEGE

(Approved by AICTE, New Delhi, Affiliated to Anna University, Chennai)
UG - CSE, EEE & MECH Programs Accredited by NBA, New Delhi.
(An ISO 9001:2015 Certified Institution)
TRICHY - PUDUKKOTTAI ROAD, TIRUCHIRAPPALLI - 620 007.
Email: principalengg@miet.edu, contact@miet.edu
Website: - www.miet.edu



Ph: 0431 - 2660 303

Criteria 4.1.3

Classrooms and Seminar halls ICT- enabled facilities such as Smart Class, LMS.

Sl No	Description	Page No
1.	List of Classrooms and Seminar Halls	02
2.	Geo-Tagged Classrooms and Seminar Halls Photos	05

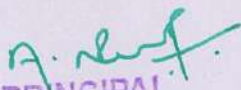
PRINCIPAL
M.I.E.T. ENGINEERING COLLEGE
GUNDUR, TIRUCHIRAPPALLI-620 007.

Criteria 4.1.3
List of Class Rooms and Seminar Halls

Sl.No	Block Name	Room Id/ Name	Department	Type of ICT Facility	Area of Room in sq.m.	Page No
1	A BLOCK	Class Room-AF1	CIVIL	LCD Projector with Wi-Fi Internet Connection	86.06	05
2		Class Room-AF2			86.06	07
3		Class Room-AF3			86.06	09
4	B BLOCK	Class Room-BF1	ECE		86.93	11
5		Class Room-BF2			86.93	13
6		Class Room-BF4			86.71	15
7		Class Room-BF16			86.18	17
8		Class Room-BG1	EEE		87.01	19
9		Class Room-BG13			86.18	21
10		Class Room-BG14			86.18	23
11	C BLOCK	Class Room-CF4	CSE		76.14	25
12		Class Room-CF5			76.14	27
13		Class Room-CF6	MBA		86.77	28
14		Class Room-CF7			86.77	30
15		Class Room-CF8			86.77	32
16		Class Room-CF9	CSE		76.14	33
17		Class Room-CF10			76.14	34
18		Class Room-CF11			76.14	36
19		Class Room-CF12			76.14	38
20		Class Room-CS10	1st Year		86.77	39
21		Class Room-CS3			86.77	40
22		Class Room-CS4			86.77	42
23	Class Room-CS5	76.14			44	
24	Class Room-CS6	76.14			46	
25	Class Room-DF2	Mechanical			71.99	48
26	Class Room-DF3		71.99		50	
27	Class Room-DF4		71.99		52	
28	Class Room-DF5		71.99		54	
29	Class Room-DF6		71.99		56	
30	Class Room-DG1		71.99		58	
31	Class Room-DG2		71.99	60		
32	A BLOCK	Class Room-AG13	Civil	Without ICT Facilities	86.06	62
33	B BLOCK	Class Room-BF15	ECE		86.93	63
34	D BLOCK	Class Room-DG-3	Mechanical		71.99	64
35		Class Room-DF-7			71.99	65

PRINCIPAL
M.I.E.T. ENGINEERING COLLEGE
GUNDUR, TIRUCHIRAPPALLI-620 007.



M.I.E.T. ENGINEERING COLLEGE

(Approved by AICTE, New Delhi, Affiliated to Anna University, Chennai)
UG - CSE, EEE & MECH Programs Accredited by NBA, New Delhi.
(An ISO 9001:2015 Certified Institution)
TRICHY - PUDUKKOTTAI ROAD, TIRUCHIRAPPALLI - 620 007.
Email: principalengg@miet.edu, contact@miet.edu
Website: - www.miet.edu



Ph: 0431 - 2660 303

Sl. No	Block Name	Room Id/ Name	Department	Type of ICT Facility	Area of Room in sqm	Page No
36	A BLOCK	Seminar Hall-AG 10	Civil/ Mechanical	LCD Projector with Wi-Fi Internet Connection	57.98	66
37	B BLOCK	Seminar Hall-BG6	EEE/ECE		133.63	67
38	B BLOCK	Seminar Hall-BG9	CSE/First Year		87.85	68
39	C BLOCK	Seminar Hall-CG10	MBA		154	69

PRINCIPAL
M.I.E.T. ENGINEERING COLLEGE
GUNDUR, TIRUCHIRAPPALLI-620 007.

Criteria 4.1.3

Number of Classrooms with ICT facilities

Sl.No	Department	No of Class Rooms	LCD Facilities	WiFi / LAN	Smart Class Room	LMS Facilities
1.	CIVIL	3	Yes	Yes	Yes	Yes
2.	C.S.E	7	Yes	Yes	Yes	Yes
3.	E.C.E	3	Yes	Yes	Yes	Yes
4.	E.E.E	4	Yes	Yes	Yes	Yes
5.	MECHANICAL	7	Yes	Yes	Yes	Yes
6.	M.B.A	3	Yes	Yes	Yes	Yes
7.	Science and Humanities	4	Yes	Yes	Yes	Yes
Total		31				

Number of Classrooms without ICT - enabled facilities

Sl.No	Department	No of Class Rooms	LCD Facilities	WiFi / LAN	Smart Class Room	LMS Facilities
1.	CIVIL	1	Nil	Nil	Nil	Nil
2.	E.C.E	1	Nil	Nil	Nil	Nil
3.	Mechanical	1	Nil	Nil	Nil	Nil
4.		1	Nil	Nil	Nil	Nil

Number of Seminar Hall with ICT facilities

Sl.No	Department	No of Seminar Hall	ICT Facilities
1.	CIVIL/ MECHANICAL	1	Yes
2.	E.E.E / E.C.E	1	Yes
3.	C.S.E/ Science and Humanities	1	Yes
4.	MBA / Training & Placement	1	Yes

Class Room and Seminar Hall with ICT Facilities

Class Room - AF1

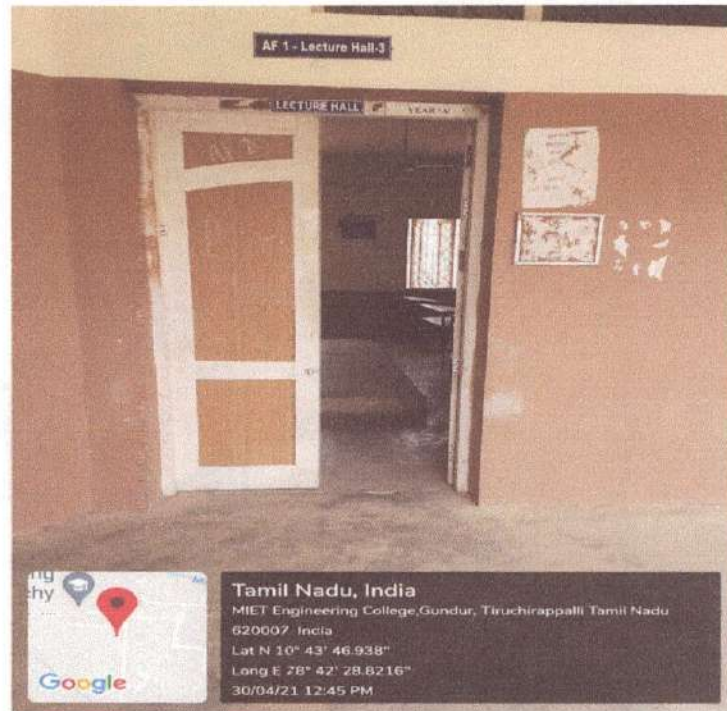

AF1 - Entrance of the Class Room



AF1 - Inside the Class Room with LCD and Wi-Fi enabled facilities

Principal
PRINCIPAL
M.I.E.T. ENGINEERING COLLEGE
GUNDUR, TIRUCHIRAPPALLI-620 007



M.I.E.T. ENGINEERING COLLEGE

(Approved by AICTE and Alliliated to Anna University, Chennai)
 NBA ACCREDITED - UG PROGRAMS CSE, EEE & MECH
 Trichy - pudukkottai Main Road, Trichy - 620 007.

Department of Civil Engineering

B.E. Civil Engineering

Batch : 2018 - 2022

Year/Sem: II/IV

Academic Year: 2019 - 2020(EVEN)

Lecture Hall: AF 1

CLASS TIME TABLE

Hour	1 Hour	2 Hour	BREAK 10.55 A.M. to 11.15 A.M.P.M.	3 Hour	4 Hour	LUNCH (12.45 PM to 01.50 PM)	5 Hour	6 Hour	BREAK 3.15 P.M. to 3.25 P.M.	7 Hour	8 Hour
Day	09:15 AM -10- 10:05 AM	10:05 AM -10- 10:55 AM		11:15 AM -10- 12:05 PM	12:05 PM -10- 12:55 PM		01:45 PM -10- 02:30 PM	02:30 PM -10- 03:15 PM		03:25 PM -10- 04:10 PM	04:10 PM -10- 04:50 PM
MON	SM	SOM		CT	NM		AHE	T & P		NM	CTEP
TUE	AHE	CTEP		NM	SM		CT	LAB		S.O.M. & A.H.E. LAB	
WED	NM	CTEP		AHE	SOM		SM	SOM		A.R.W. LAB	
THU	CTEP	LAB		S.O.M. & A.H.E. LAB			CT	NM		SOM	AHE
FRI	SOM	SM		AHE	CT		CTEP	LIB		SM	NM

SUBJECT ALLOCATION

S.No	Code	Subject Name & Short	Faculty Name & Code	Hours
1	MA8491	Numerical Methods (NM)	Mr.S.Suresh Kumar (E1094)	6
2	CE8401	Construction Techniques and Practices(CTEP)	Mr.B.Sekar (E7039)	5
3	CE8402	Strength of Materials II (SOM II)	NS 1	5
4	CE8403	Applied Hydraulic Engineering (AHE)	Mr.R.Elangovan (E7111)	5
5	CE8404	Concrete Technology (CT)	Mr.E.Santhosh Kumar (E7113)	4
6	CE8491	Soil Mechanics (SM)	Mr.S.Arun Sahaya Raj (E7106)	5
7	CE8481	Strength of Materials Laboratory (SOM LAB)	NS 1	6
8	CE8461	Hydraulic Engineering Laboratory (HE LAB)	Mr.R.Elangovan (E7111)	
9	HS8461	Advanced Reading and Writing (ARM)	Mr.M.Raja Sekar (E1122)	2
10	-	Training & Placement(T&P)	Mr.G.Muruganandham(E1127)	1
11	-	Library (LIB)	Mr.R.Elangovan (E7111)	1

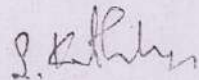
 TIMETABLE CO - ORDINATOR

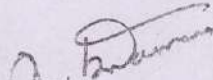

 HOD

 PRINCIPAL

 PRINCIPAL
 M.I.E.T. ENGINEERING COLLEGE
 GUNDUR, TIRUCHIRAPPALLI-620 007.

Class Room and Seminar Hall with ICT Facilities

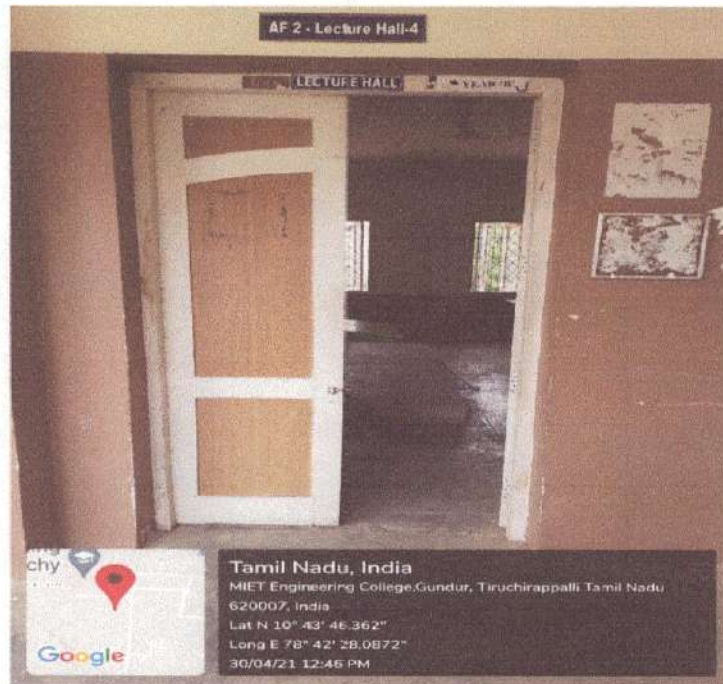
Class Room - AF2



AF2 - Entrance of the Class Room



AF2 - Inside the Class Room with LCD and Wi-Fi enabled facilities

N. S. S.
PRINCIPAL
M.I.E.T. ENGINEERING COLLEGE
GUNDUR, TIRUCHIRAPPALLI-620 007.



M.I.E.T. ENGINEERING COLLEGE

(Approved by AICTE and Affiliated to Anna University, Chennai)
 NBA ACCREDITED - UG PROGRAMS CSE, EEE & MECH
 Trichy - pudukkottai Main Road, Trichy - 620 007.

Department of Civil Engineering

B.E. Civil Engineering

Batch : 2017 - 2021

Year/Sem: III/VI

Academic Year: 2019 - 2020(EVEN)

Lecture Hall: AF 2

CLASS TIME TABLE

Hour	1 Hour	2 Hour	BREAK 10.55.A.M. to 11.15.A.M.P.M.	3 Hour	4 Hour	LUNCH (12.45 P.M. to 01.50 P.M.)	5 Hour	6 Hour	BREAK 3.15 P.M. to 3.25 P.M.	7 Hour	8 Hour
Day	09:15 AM -to- 10:05 AM	10:05 AM -to- 10:55 AM		11:15 AM -to- 12:05 PM	12:05 PM -to- 12:55 PM		01:45 PM -to- 02:30 PM	02:30 PM -to- 03:15 PM		03:25 PM -to- 04:10 PM	04:10 PM -to- 04:50 PM
MON	SA II	WWE		IE	DSS		UPD	LIB		HE	DSS
TUE	UPD	IE		SA II	HE		WWE	DSS		UPD	HE
WED	HE	DSS		IE	WWE		SA II	LAB		H.E. & IRR. EVI. LAB.	
THU	DSS	IE		UPD	SA II		WWE	T & P		PROF. COMM. LAB.	
FRI	WWE	IE		HE	DSS		SA II	LAB		H.E. & IRR. EVI. LAB.	

SUBJECT ALLOCATION

S.No	Code	Subject Name & Short	Faculty Name & Code	Hours
1	CE8601	Design of Steel Structural Elements (DSS)	Mr.S.Suresh (E7107)	6
2	CE8602	Structural Analysis II (SA II)	NS 1	5
3	CE8603	Irrigation Engineering (IE)	Dr.R.Saravanan (E7130)	5
4	CE8604	Highway Engineering (HE)	Mr.J.Joshua Sakunth (E7065)	5
5	EN8592	Waste Water Engineering (WSE)	Mr.B.Sekar (E7039)	5
6	CE8004	Urban Planning and Development (UPD)	Mr.E.Santhosh Kumar (E7113)	4
7	CE8611	Highway Engineering Laboratory (H.E. LAB)	Mr.J.Joshua Sakunth (E7065)	6
8	CE8612	Irrigation and Environmental Engineering Drawing (Irr. Evi. Lab)	Mr.B.Sekar (E7039)	
9	HS8581	Professional Communication (PROF. COMM.)	Mr.C.Jeevanantham (E1050)	2
10	-	Training & Placement(T&P)	Mr.G.Prabhu (E1109)	1
		Library (LIB)	Mr.E.Santhosh Kumar (E7113)	1

L. Karthikeyan
TIMETABLE CO - ORDINATOR

S. Suresh
HOD

A. Senthil
PRINCIPAL

A. Senthil
PRINCIPAL

M.I.E.T. ENGINEERING COLLEGE
 GUNDUR, TIRUCHIRAPPALLI-620 007

Class Room and Seminar Hall with ICT Facilities

Class Room - AF3

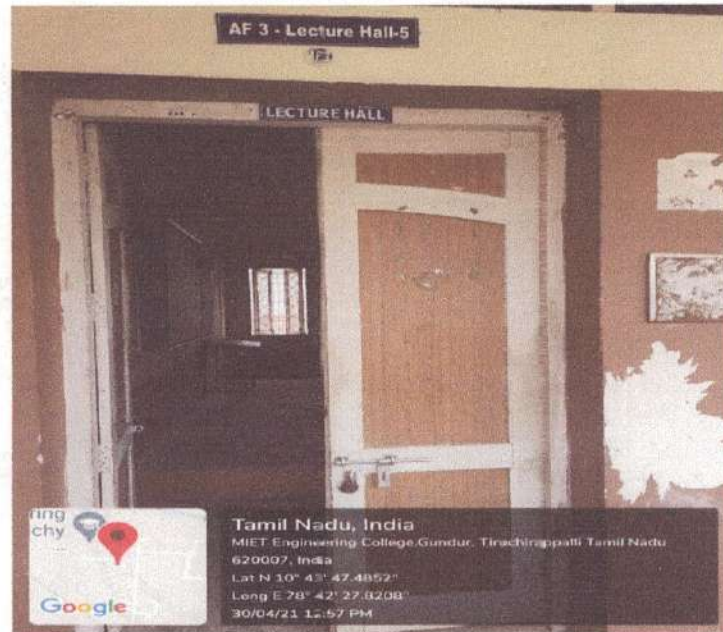

AF2 - Entrance of the Class Room



AF2 - Inside the Class Room with LCD and Wi-Fi enabled facilities

J. Subramanian
PRINCIPAL
M.I.E.T. ENGINEERING COLLEGE
GUNDUR, TIRUCHIRAPPALLI-620 007.



M.I.E.T. ENGINEERING COLLEGE

(Approved by AICTE and Affiliated to Anna University, Chennai)
 NBA ACCREDITED - UG PROGRAMS CSE, EEE & MECH
 Trichy - pudukkottal Main Road, Trichy - 620 007.

Department of Civil Engineering

B.E. Civil Engineering

Batch : 2016 - 2020

Year/Sem: IV/VIII

Academic Year: 2019 - 2020(EVEN)

Lecture Hall: AF 3

CLASS TIME TABLE

Hour	1 Hour	2 Hour	BREAK 10:55 A.M. to 11:15 A.M. P.M.	3 Hour	4 Hour	LUNCH (12:45 PM to 01:50 PM)	5 Hour	6 Hour	BREAK 3:15 P.M. to 3:25 P.M.	7 Hour	8 Hour
Day	09:15 AM -10- 10:05 AM	10:05 AM -10- 10:55 AM		11:15 AM -10- 12:05 PM	12:05 PM -10- 12:55 PM		01:45 PM -10- 02:30 PM	02:50 PM -10- 03:15 PM		03:25 PM -10- 04:10 PM	04:10 PM -10- 04:50 PM
MON	RRS	PFS		RRS	POM		PROJECT			PROJECT	
TUE	POM	T & P	POM	RRS	PROJECT		PROJECT				
WED	PFS	POM	RRS	T & P	PROJECT		PROJECT				
THU	POM	PFS	RRS	PFS	PROJECT		PROJECT				
FRI	PROJECT		PROJECT		PROJECT		PROJECT				

SUBJECT ALLOCATION

S.No	Code	Subject Name & Short	Faculty Name & Code	Hours
1	MG6851	Principles of Management (POM)	NS 2	5
2	CE6016	Prefabricated Structures (PFS)	Mr.A.Belin Jude (E7056)	4
3	CE6021	Repair and Rehabilitation of Structures (RRS)	Mr.S.Karthikeyan (E7030)	5
4	CE6811	Project Work (PROJ.)	Mr.S.Suresh (E7107)	24
5	-	Training & Placement (T&P)	Mr.R.Prabhu (E1120)	2

S. Karthikeyan
 TIMETABLE CO - ORDINATOR

S. Duran
 HOD

A. Jey
 PRINCIPAL
 M.I.E.T. ENGINEERING COLLEGE
 GUNDUR, TIRUCHIRAPPALLI-620 007



M.I.E.T. ENGINEERING COLLEGE

(Approved by AICTE, New Delhi, Affiliated to Anna University, Chennai)
UG - CSE, EEE & MECH Programs Accredited by NBA, New Delhi.
(An ISO 9001:2015 Certified Institution)
TRICHY - PUDUKKOTTAI ROAD, TIRUCHIRAPPALLI - 620 007.
Email: principalengg@miet.edu, contact@miet.edu
Website: - www.miet.edu



Ph: 0431 - 2660 303

Class Room and Seminar Hall with ICT Facilities Class Room – BF1



BF1 - Entrance of the Class Room



BF1 - Inside the Class Room with LCD and Wi-Fi enabled facilities

[Signature]
PRINCIPAL
M.I.E.T. ENGINEERING COLLEGE
GUNDUR, TIRUCHIRAPPALLI-620 007.

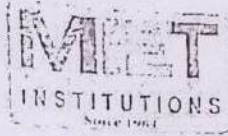

M.I.E.T. ENGINEERING COLLEGE

(Approved by AICTE and Affiliated to Anna University, Chennai)
 NBA ACCREDITED - UG PROGRAMS CSE, EEE & MECH
 Trichy - pudukkottai Main Road, Trichy - 620 007.

Department of Electronics & Communication Engineering

Batch : 2018 - 2022

Year/Sem : II/IV

Academic Year : 2019 -2020(EVEN)

Lecture Hall : BF 01

CLASS TIME TABLE

Hour	1 Hour	2 Hour		3 Hour	4 Hour		5 Hour	6 Hour		7 Hour	8 Hour
Day	09:15 AM -to- 10:05 AM	10:05 AM -to- 10:55 AM	BREAK(10:55 to 11:15)	11:15 AM -to- 12:05 PM	12:05 PM -to- 12:55 PM	Lunch Break(12:55 to 01:45)	01:45 PM -to- 02:30 PM	02:30 PM -to- 03:15 PM	BREAK(03:15 to 03:25)	03:25 PM -to- 04:10 PM	04:10 PM -to- 04:50 PM
MON	EC - II	LIC		PRP/EMF(T)	EVS		CT	C&S Lab /LIC Lab		C&S Lab /LIC Lab	
TUE	EMF	CT		EVS	LIC		EC - II	PRP		EMF(T)/PRP	LIB
WED	PRP	EC - II		EMF	CT		LIC	UC Lab /C&S Lab		LIC Lab / C&S Lab	
THU	EVS	EMF		EC - II	PRP		EMF	LIC		PRP	T&P
FRI	CT	LIC		PRP	EMF		EVS	EC - II		CT	EVS

SUBJECT ALLOCATION

S.No	Code	Subject Name & Short	Faculty Name & Code	Hours
1	MA8451	Probability and Random Processes	Mr.N. Mohamed Meera	6
2	EC8452	Electronic Circuits II	Ms.P.Delphine Mary	5
3	EC8491	Communication Theory	Dr.A.Suresh Kumar	5
4	EC8451	Electromagnetic Fields	Ms.Chandni	6
5	EC8453	Linear Integrated Circuits	Mr.K.Javid	5
6	GE8291	Environmental Science and Engineering	Dr. V. Rethinagiri	5
7	EC8461	Circuits Design and Simulation Laboratory	Ms.P.Delphine Mary	6
8	EC8462	Linear Integrated Circuits Laboratory	Dr.A.Suresh Kumar	
9	-	Training & Placement(T&P)	-	1
10	-	Library(LIB)		1

[Signature]
 Timetable Incharge

[Signature]
 HOD

[Signature]
 Principal

[Signature]
PRINCIPAL
 M.I.E.T. ENGINEERING COLLEGE
 GUNDUR, TIRUCHIRAPPALLI-620 007.



M.I.E.T. ENGINEERING COLLEGE

(Approved by AICTE, New Delhi, Affiliated to Anna University, Chennai)
UG - CSE, EEE & MECH Programs Accredited by NBA, New Delhi.
(An ISO 9001:2015 Certified Institution)
TRICHY - PUDUKKOTTAI ROAD, TIRUCHIRAPPALLI - 620 007.
Email: principalengg@miet.edu, contact@miet.edu
Website: - www.miet.edu



Ph: 0431 - 2660 303

Class Room and Seminar Hall with ICT Facilities Class Room - BF2



Tamil Nadu, India
MIET Engineering College, Gundur, Tiruchirappalli Tamil Nadu
620007, India
Lat N 10° 43' 43.536"
Long E 78° 42' 27.1188"
03/05/21 12:39 PM

BF2 - Entrance of the Class Room



Tamil Nadu, India
MIET Engineering College, Gundur, Tiruchirappalli Tamil Nadu 620007, India
Lat N 10° 43' 47.9136"
Long E 78° 42' 26.01"
03/05/21 12:41 PM

BF2 - Inside the Class Room with LCD and Wi-Fi enabled facilities

A. Sub.
PRINCIPAL
M.I.E.T. ENGINEERING COLLEGE
GUNDUR, TIRUCHIRAPPALLI-620 007.



M.I.E.T. ENGINEERING COLLEGE

(Approved by AICTE and Alliliated to Anna University, Chennai)
 -NBA ACCREDITED - UG PROGRAMS CSE, EEE & MECH
 Trichy - pudukkottai Main Road, Trichy - 620 007.

Department of Electronics & Communication Engineering

Batch : 2017 - 2021

Year/Sem : III/VI

Academic Year : 2019 -2020(EVEN)

Lecture Hall : BF 02

CLASS TIME TABLE

Hour	1 Hour	2 Hour			3 Hour	4 Hour			5 Hour	6 Hour			7 Hour	8 Hour
Day	09:15 AM -to- 10:05 AM	10:05 AM -to- 10:55 AM	BREAK(10:55 to 11:15)		11:15 AM -to- 12:05 PM	12:05 PM -to- 12:55 PM	Lunch Break(12:55 to 01:45)		01:45 PM -to- 02:30 PM	02:30 PM -to- 03:15 PM	BREAK(03:15 to 03:25)		03:25 PM -to- 04:10 PM	04:10 PM -to- 04:50 PM
MON	POM	WC			VLSI	TL&RF			VLSI	MP, LAB /VLSI Lab			MP Lab /VLSI Lab	
TUE	TL&RF	VLSI			WC	WN			MP	POM			PROFESSIONAL COMM LAB	
WED	WC	MP			WN	TL&RF			POM	VLSI Lab /MP Lab			VLSI Lab / MP Lab	
THU	WN	POM			WN	VLSI			TL&RF	WC			TECH SEMINAR	
FRI	VLSI	TL&RF			MP	POM			WC	MP			T&P LIB	

SUBJECT ALLOCATION

S.No	Code	Subject Name & Short	Faculty Name & Code.	Hours
1	EC8691	Microprocessors and Microcontrollers	Mrs.D.Rekha	4
2	EC8095	VLSI Design	Mr.A.Antony Joseph Arputha	5
3	EC8652	Wireless Communication	Mrs.R.Vijayalakshmi	5
4	MG8591	Principles of Management	Mrs.CR.Surekha	5
5	EC8651	Transmission Lines and RF Systems	Ms.P.Delphine Mary	5
6	EC8004	Wireless Networks	Mrs.N.Latha	4
7	EC8611	Technical Seminar	Dr.A.Suresh Kumar	2
8	HS8581	Professional Communication		2
9	EC8681	Microprocessors and Microcontrollers Laboratory	Mrs.D.Rekha	6
10	EC8661	VLSI Design Laboratory	Mrs.R.Vijayalakshmi	
9	-	Training & Placement(T&P)	-	1
10	-	Library(LIB)		1

[Signature]
 Timetable Incharge

[Signature]
 HOD
 2

[Signature]
 Principal

[Signature]
PRINCIPAL
 M.I.E.T. ENGINEERING COLLEGE
 GUNDUR, TIRUCHIRAPPALLI-620 007



M.I.E.T. ENGINEERING COLLEGE

(Approved by AICTE, New Delhi, Affiliated to Anna University, Chennai)
UG - CSE, EEE & MECH Programs Accredited by NBA, New Delhi.
(An ISO 9001:2015 Certified Institution)
TRICHY - PUDUKKOTTAI ROAD, TIRUCHIRAPPALLI - 620 007.
Email: principalengg@miet.edu, contact@miet.edu
Website: - www.miet.edu



Ph: 0431 - 2660 303

Class Room and Seminar Hall with ICT Facilities Class Room - BF4



BF4 - Entrance of the Class Room



BF4 - Inside the Class Room with LCD and Wi-Fi enabled facilities

[Signature]
PRINCIPAL

M.I.E.T. ENGINEERING COLLEGE
GUNDUR, TIRUCHIRAPPALLI-620 007.



M.I.E.T. ENGINEERING COLLEGE

(Approved by AICTE and Affiliated to Anna University, Chennai)
 NBA ACCREDITED - UG PROGRAMS CSE, EEE & MECH
 Trichy - pudukkottal Main Road, Trichy - 620 097.

Department of Electronics & Communication Engineering

Batch : 2016 - 2020
 Academic Year : 2019 - 2020(EVEN)

Year/Sem : IV/VIII
 Lecture Hall : BF 04

CLASS TIME TABLE

Hour	1 Hour	2 Hour			3 Hour	4 Hour			5 Hour	6 Hour			7 Hour	8 Hour
Day	09:15 AM -to- 10:05 AM	10:05 AM -to- 10:55 AM	BREAK(10:55 to 11:15)		11:15 AM -to- 12:05 PM	12:05 PM -to- 12:55 PM	Lunch Break(12:55 to 01:45)		01:45 PM -to- 02:30 PM	02:30 PM -to- 03:15 PM	BREAK(03:15 to 03:25)		03:25 PM -to- 04:15 PM	04:15 PM -to- 04:50 PM
MON	ASN	WN			TQM	WC			TQM	PROJECT			PROJECT	
TUE	WC	TQM			WN	ASN			T&P	PROJECT			PROJECT	
WED	TQM	ASN			WN	WC			T&P	PROJECT			PROJECT	
THU	WN	ASN			WC	WN			LIB	PROJECT			PROJECT	
FRI	PROJECT				PROJECT				PROJECT				PROJECT	

SUBJECT ALLOCATION

S.No	Code	Subject Name & Short	Faculty Name & Code	Hours
1	EC6801	Wireless Communication	Mrs.R.Vijayalakshmi	4
2	EC6802	Wireless Networks	Mrs.D.Rekha	4
3	CS6003	Ad hoc and Sensors Networks	Dr.A.Suresh Kumar	4
4	GE6757	Total Quality Management	Mrs.N.Latha	5
5	EC6811	Project Work	Mrs.N.Latha	20
6	-	Training & Placement(T&P)	-	2
7	-	Library(LIB)	-	1

pkk
 Timetable Incharge

A. Lakshmi
 HOD

A. Lakshmi
 Principal

A. Lakshmi
PRINCIPAL
 M.I.E.T. ENGINEERING COLLEGE
 GUNBUR, TIRUCHIRAPPALLI - 620 007.



M.I.E.T. ENGINEERING COLLEGE

(Approved by AICTE, New Delhi, Affiliated to Anna University, Chennai)
UG - CSE, EEE & MECH Programs Accredited by NBA, New Delhi.
(An ISO 9001:2015 Certified Institution)
TRICHY - PUDUKKOTTAI ROAD, TIRUCHIRAPPALLI - 620 007.
Email: principalengg@miet.edu, contact@miet.edu
Website: - www.miet.edu



Ph: 0431 - 2660 303

Class Room and Seminar Hall with ICT Facilities Class Room – BF16



BF16 - Entrance of the Class Room



BF16 - Inside the Class Room with LCD and Wi-Fi enabled

PRINCIPAL
M.I.E.T. ENGINEERING COLLEGE
GUNDUR, TIRUCHIRAPPALLI-620 007.



M.I.E.T. ENGINEERING COLLEGE

(Approved by AICTE and Affiliated to Anna University, Chennai)
 NBA ACCREDITED - UG PROGRAMS CSE, EEE & MECH
 Trichy - pudukkottai Main Road, Trichy - 620 007.

Department of Electrical & Electronics Engineering (M.E-PED)

Batch : 2019 - 2020

Year/Sem : I/II

Academic Year : 2019 - 2020 (EVEN SEM)

Lecture Hall :

CLASS TIME TABLE

Hour	1 Hour	2 Hour	3 Hour		4 Hour		5 Hour	6 Hour	7 Hour		8 Hour	
Day	09:15 AM to 10:15 AM	10:05 AM to 10:55 AM	11:15 AM to 12:05 PM	12:05 PM to 12:55 PM	Lunch Break(12:55 to 01:45)		01:40 PM to 02:30 PM	02:30 PM to 03:15 PM	BREAK(03:15 to 03:25)		03:25 PM to 04:10 PM	04:10 PM to 04:50 PM
MON	SSD	SSD	SEM		LIB		FACTS	ED LAB	BREAK(03:15 to 03:25)		ED LAB	
TUE	FACTS	ADI	PQ		PQ		SEM	LIB	BREAK(03:15 to 03:25)		LIB	
WED	II	FACTS	LIB		LIB		SSD	DGM	BREAK(03:15 to 03:25)		ADI	LIB
THU	III	SSD	LIB		SEM		DGM	MINI PROJECT	BREAK(03:15 to 03:25)		MINI PROJECT	
FRI	IV	FACTS	DGM		DGM		PQ	ADI	BREAK(03:15 to 03:25)		LIB	LIB

SUBJECT ALLOCATION

S.No	Code	Subject Name & Short	Faculty Name	Hours
1	PEE01	Analysis and Design of Inverters(ADI)	B.Muthuselvi(3118)	4
2	PEE02	Solid State Drives(SSD)	S.Samaya Sanjeevi(E3091)	4
3	PEE01	Special Electrical Machines(SEM)	D.Jayaraj(E3119)	4
4	PEE02	Power Quality(PQ)	A.Abirami(E3138)	4
5	PEE03	Flexible AC Transmission Systems(FACTS)	S.Pandiarajan(E3097)	4
6	PEE01	Distributed Generation and Microgrid(DGM)	E.Muthukumaran(E3092)	4
7	PEE11	Electrical Drives Laboratory(ED LAB)	A.Abirami(E3138)	3
8	PEE12	Mini Project	E.Muthukumaran(E3092)	3
9	-	Library(LIB)	D.Tamilselvan(E3072)	-

[Signature]
 Timetala Incharge

[Signature]
 HOD

[Signature]
 Principal

[Signature]
 PRINCIPAL

M.I.E.T. ENGINEERING COLLEGE
 GUNDUR, TIRUCHIRAPPALLI-620 007.



M.I.E.T. ENGINEERING COLLEGE

(Approved by AICTE, New Delhi, Affiliated to Anna University, Chennai)
UG - CSE, EEE & MECH Programs Accredited by NBA, New Delhi.
(An ISO 9001:2015 Certified Institution)
TRICHY - PUDUKKOTTAI ROAD, TIRUCHIRAPPALLI - 620 007.
Email: principalengg@miet.edu, contact@miet.edu
Website: - www.miet.edu



Ph: 0431 - 2660 303

Class Room and Seminar Hall with ICT Facilities Class Room - BG1

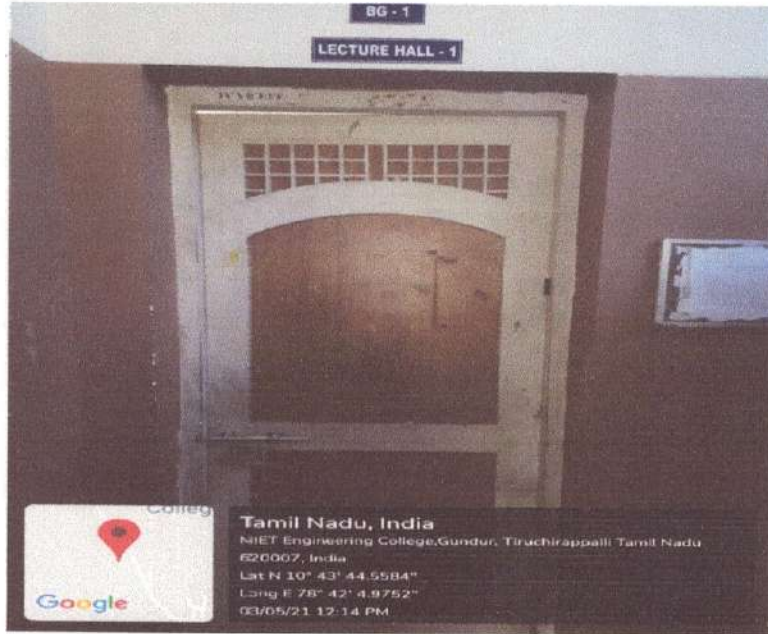

BG1 - Entrance of the Class Room



BG1 - Inside the Class Room with LCD and Wi-Fi enabled facilities

n. shy.
PRINCIPAL
M.I.E.T. ENGINEERING COLLEGE
GUNDUR, TIRUCHIRAPPALLI-620 007.



M.I.E.T. ENGINEERING COLLEGE

(Approved by AICTE and Alliliated to Anna University, Chennai)
 NBA ACCREDITED - UG PROGRAMS CSE, EEE & MECH
 Trlchy - pudukkottal Main Road, Trlchy - 620-007.

Department of Electrical & Electronics Engineering

Batch : 2016 – 2020

Year/Sem : IV/VIII

Academic Year : 2019 - 2020 (EVEN SEM)

Lecture Hall : BG 01

CLASS TIME TABLE

Hour	1 Hour	2 Hour		3 Hour	4 Hour		5 Hour	6 Hour		7 Hour	8 Hour
Day	09:15 AM -to- 10:05 AM	10:05 AM -to- 10:55 AM	BREAK(10:55 to 11:15)	11:15 AM -to- 12:05 PM	12:05 PM -to- 12:55 PM	Lunch Break(12:55 to 01:45)	01:40 PM -to- 02:30 PM	02:30 PM -to- 03:15 PM	BREAK(03:15 to 03:25)	03:25 PM -to- 04:10 PM	04:10 PM -to- 04:50 PM
MON	EEUC	TP		PERES	PEE		PROJECT	PROJECT			
TUE	PEE	PERES		EEUC	LIB		PROJECT	PROJECT			
WED	EEUC	PERES		EEUC	PEE		PROJECT	PROJECT			
THU	PEE	EEUC		PERES	TP		PROJECT	PROJECT			
FRI	PROJECT			PROJECT			PROJECT	PROJECT			

SUBJECT ALLOCATION

S.No	Code	Subject Name & Short	Faculty Name	Hours
1	EE6801	Electric Energy Generation, Utilization and Conservation (EEUC)	D.Tamilselvan(E3072)	5
2	EE6009	Power Electronics for Renewable Energy System(PERES)	Dr.U.Suresh Kumar(E3140)	4
3	GE6075	Professional Ethics In Engineering(PEE)	E.Muthukumaran(E3092)	4
4	EE6811	Project work	D.Tamilselvan(E3072)	24
5		Library(LIB)	S.Samaya Sanjeevi(E3091)	1
6		Training & Placement (T&P)		2

[Signature]
 Timetable Incharge

[Signature]
 HOD

[Signature]
 Principal

PRINCIPAL

M.I.E.T. ENGINEERING COLLEGE
 GUNOUR, TIRUCHIRAPPALLI-620 007



M.I.E.T. ENGINEERING COLLEGE

(Approved by AICTE, New Delhi, Affiliated to Anna University, Chennai)
UG - CSE, EEE & MECH Programs Accredited by NBA, New Delhi.
(An ISO 9001:2015 Certified Institution)
TRICHY - PUDUKKOTTAI ROAD, TIRUCHIRAPPALLI - 620 007.
Email: principalengg@miet.edu, contact@miet.edu
Website: - www.miet.edu



Ph: 0431 - 2660 803

Class Room and Seminar Hall with ICT Facilities

Class Room – BG13

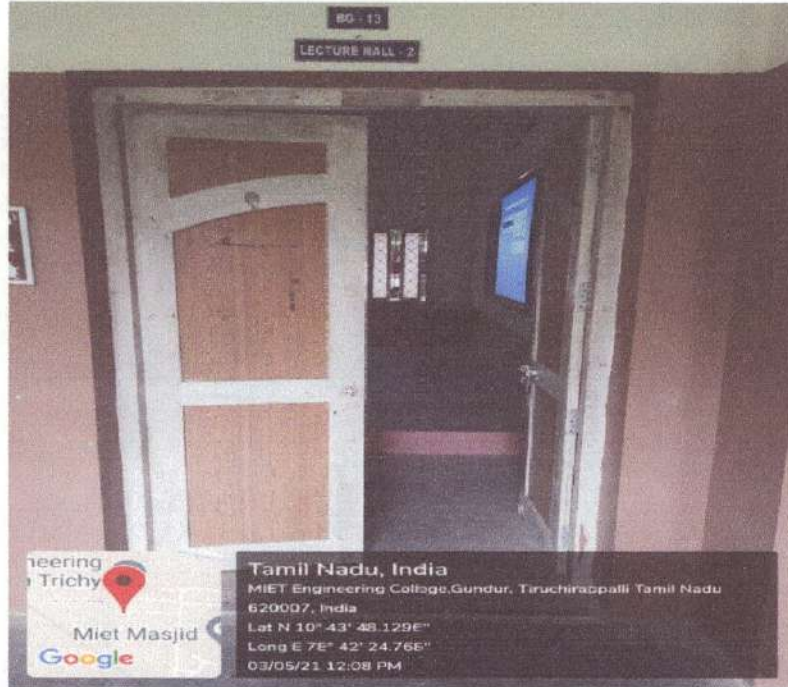

BG13 - Entrance of the Class Room



BG13 - Inside the Class Room with LCD and Wi-Fi enabled facilities

[Signature]
PRINCIPAL
M.I.E.T. ENGINEERING COLLEGE
GUNDUR, TIRUCHIRAPPALLI-620 007.



M.I.E.T. ENGINEERING COLLEGE

(Approved by AICTE and Alliliated to Anna University, Chennai)
 NBA ACCREDITED - UG PROGRAMS CSE, EEE & MECH
 Trichy - pudukkottal Main Road, Trichy - 620 007.

Department of Electrical & Electronics Engineering

Batch : 2018 - 2022

Year/Sem : II/IV

Academic Year : 2019 - 2020 (EVEN SEM)

Lecture Hall : BG 13

CLASS TIME TABLE

Hour	1 Hour	2 Hour	BREAK(10:55 to 11:15)	3 Hour	4 Hour	Lunch Break(12:55 to 01:45)	5 Hour	6 Hour	BREAK(03:15 to 03:25)	7 Hour	8 Hour
Day	09:15 AM to 10:05 AM	10:05 AM to 10:55 AM		11:15 AM to 12:05 PM	12:05 PM to 12:55 PM		01:40 PM to 02:30 PM	02:30 PM to 03:15 PM		03:25 PM to 04:10 PM	04:10 PM to 04:50 PM
MON	CS	LIC	BREAK(10:55 to 11:15)	NM	TD	Lunch Break(12:55 to 01:45)	M&I	NM	BREAK(03:15 to 03:25)	EM-II(T) / CS(T)	LIB
TUE	NM	M&I		CS	CS		EM-II	TD		LIC	T&P
WED	M&I	EM-II		LIC	CS		NM	EM-II LAB		EM-II LAB	
THU	EM-II	TD		LIC	NM		CS	LIC		TS	
FRI	TD	NM		M&I	EM-II		CS(T)/ EM-II(T)	LDIC LAB		LDIC LAB	

SUBJECT ALLOCATION

S.No	Code	Subject Name & Short	Faculty Name	Hours
1	MA6459	Numerical Methods (NM)	R.Manikandan(E1049)	6
2	EE8401	Electrical Machines - II(EM-II)	S.Samaya Sanjeevi(E3091)	5
3	EE8402	Transmission and Distribution(TD)	B.Muthuselvi(E3118)	4
4	EE8403	Measurements and Instrumentation(M&I)	D.Jayaraj(E3119)	4
5	EE8451	Linear Integrated Circuits and Applications (LIC)	A.Abirami(E3138)	5
6	IC8451	Control Systems (CS)	S.Pandiarajan(E3097)	6
7	EE8411	Electrical Machines Laboratory - II (EM-II Lab)	S.Samaya Sanjeevi(E3091)	6
8	EE8461	Linear and Digital Integrated Circuits Laboratory (LDIC Lab)	A.Abirami(E3138)	
9	EE8412	Technical Seminar (TS)	G.Karthick(E3139)	2
10	-	Library (LIB)	D.Jayaraj(E31)	1
11	-	Training & Placement (T&P)	-	1

Timetable Incharge

HOD

Principal
PRINCIPAL



M.I.E.T. ENGINEERING COLLEGE

(Approved by AICTE, New Delhi, Affiliated to Anna University, Chennai)
UG - CSE, EEE & MECH Programs Accredited by NBA, New Delhi.
(An ISO 9001:2015 Certified Institution)
TRICHY - PUDUKKOTTAI ROAD, TIRUCHIRAPPALLI - 620 007.
Email: principalengg@miet.edu, contact@miet.edu
Website: - www.miet.edu



Ph: 0431 - 2660 303

Class Room and Seminar Hall with ICT Facilities

Class Room – BG14

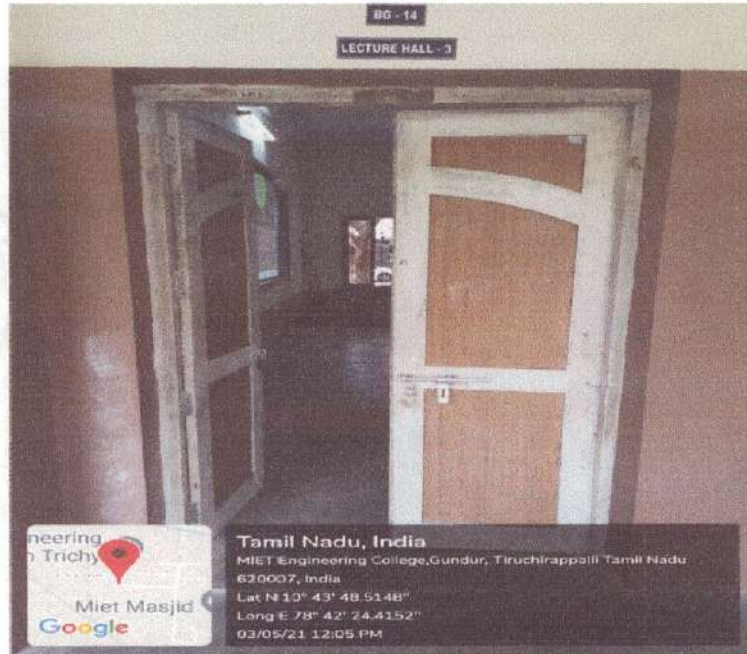

BG14 - Entrance of the Class Room

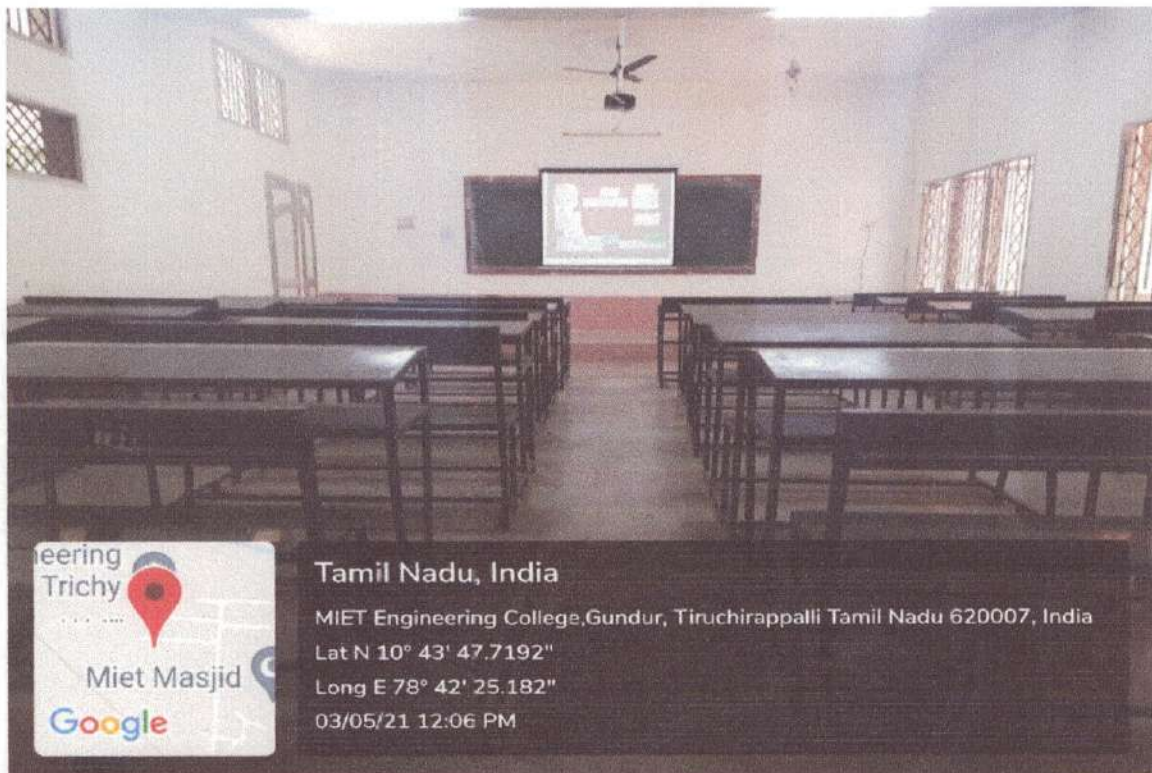

BG14 - Inside the Class Room with LCD and Wi-Fi enabled facilities

[Signature]
- PRINCIPAL
M.I.E.T. ENGINEERING COLLEGE
GUNDUR, TIRUCHIRAPPALLI-620 007



M.I.E.T. ENGINEERING COLLEGE

(Approved by AICTE and Affiliated to Anna University, Chennai)
 NBA ACCREDITED - UG PROGRAMS CSE, EEE & MECH
 Trichy - pudukkottal Main Road, Trichy - 620 007.

Department of Electrical & Electronics Engineering

Batch : 2017 - 2021

Year/Sem : III/VI

Academic Year : 2019 - 2020 (EVEN SEM)

Lecture Hall : DG 14

CLASS TIME TABLE

Hour	1 Hour	2 Hour		3 Hour	4 Hour		5 Hour	6 Hour		7 Hour	8 Hour
Day	09:15 AM -to- 10:05 AM	10:05 AM -to- 10:55 AM	BREAK(10:55 to 11:15)	11:15 AM -to- 12:05 PM	12:05 PM -to- 12:55 PM	Lunch Break(12:55 to 01:45)	01:40 PM -to- 02:30 PM	02:30 PM -to- 03:15 PM	BREAK(03:15 to 03:25)	03:25 PM -to- 04:10 PM	04:10 PM -to- 04:50 PM
MON	SSD	P&S		ES	ES		P&S	SEM		TP	IPR
TUE	SEM	IPR		P&S	SSD		IPR	MPMC LAB Mini Project		MPMC LAB Mini Project	
WED	IPR	P&S		ES	SSD		ES	SEM		SSD	TP
THU	ES	SSD		P&S	LIB		SEM	MPMC LAB PED LAB		MPMC LAB PED LAB	
FRI	P&S	SEM		IPR	SEM		SSD	Mini PED LAB		Mini Project/ PED LAB	

SUBJECT ALLOCATION

S.No	Code	Subject Name & Short	Faculty Name	Hours
1	EE8601	Solid State Drives (SSD)	D.Jayaraj(E3119)	6
2	EE8602	Protection and Switchgear(P&S)	E.Muthukumaran(E3092)	6
3	EE8691	Embedded Systems (ES)	Dr.M. Vijaya Sarathy(E3143)	5
4	GE8075	Intellectual Property Rights(IPR)	S.Nandhini(E8027)	5
5	EE8005	Special Electrical Machines	D.Tamilselvan(E3072)	6
6	EE8661	Power Electronics and Drives Laboratory (PED LAB)	D.Jayaraj(E3119)	9
7	EE8681	Microprocessor and Micro controller Laboratory (MPMC LAB)	A.Antony Joseph Aruputharaj (E4184)	
8	EE8611	Mini Project	E.Muthukumaran(E3092)	
9	-	Library(LIB)	D.Tamilselvan(E3072)	1
10	-	Training & Placement (T&P)	-	2

[Signature]
 Timetable Incharge

[Signature]
 HOD

[Signature]
 Principal

[Signature]
PRINCIPAL

M.I.E.T. ENGINEERING COLLEGE
 GUNDUR, TIRUCHIRAPPALLI-620 007.



M.I.E.T. ENGINEERING COLLEGE

(Approved by AICTE, New Delhi, Affiliated to Anna University, Chennai)
UG - CSE, EEE & MECH Programs Accredited by NBA, New Delhi.
(An ISO 9001:2015 Certified Institution)
TRICHY - PUDUKKOTTAI ROAD, TIRUCHIRAPPALLI - 620 007.
Email: principalengg@miet.edu, contact@miet.edu
Website: - www.miet.edu



Ph: 0431 - 2660 303

Class Room and Seminar Hall with ICT Facilities

Class Room - CF4

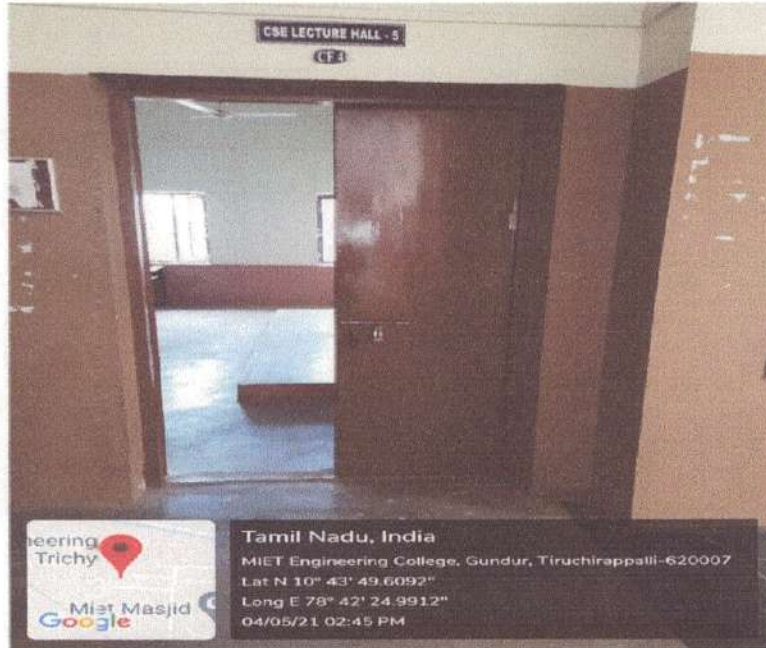

CF4 - Entrance of the Class Room



CF4 - Inside the Class Room with LCD and Wi-Fi enabled facilities

[Signature]
PRINCIPAL
M.I.E.T. ENGINEERING COLLEGE
GUNDUR, TIRUCHIRAPPALLI-620 007.

Department of Computer Science & Engineering

Batch : 2018 – 2022

Year/Sem : II/IV

Academic Year : 2019 – 2020

Lecture Hall : CF-4

CLASS TIME TABLE

Hour	1 Hour	2 Hour		3 Hour	4 Hour		5 Hour	6 Hour		7 Hour	8 Hour
Day	09:15 AM -to- 10:05 AM	10:05 AM -to- 10:55 AM	BREAK(10.55-11.15)	11:15 AM -to- 12:05 PM	12:05 PM -to- 12:55 PM	L U N C H B R E A K	01:45 PM -to- 02:30 PM	02:30 PM -to- 03:15 PM	BREAK(03.15-03.25)	03:25 PM -to- 04:10 PM	04:10 PM -to- 04:50 PM
MON	PQT	OS		CA	DAA		SE	DBMS / OS LAB		DBMS / OS LAB	
TUE	OS	PQT		DBMS	SE		PQT (T)	DAA		LIB	DBMS
WED	CA	DBMS		DAA	PQT		SE	DBMS / OS LAB		DBMS / OS LAB	
THU	DAA	OS		CA	PQT		OS	DBMS		DAA	CA
FRI	DBMS	SE		PQT	CA		ARW			OS	TP

Note: (T) – Tutorial Hour

SUBJECT ALLOCATION

S.No	Code	Subject Name & Short	Faculty Name & Code	HOURS
1	MA8402	Probability and Queueing Theory (PQT)	Dr.R.VELVIZHI (E1036)	6
2	CS8491	Computer Architecture (CA)	A.BARVEEN (E5136)	5
3	CS8492	Database Management Systems (DBMS)	P.CHRISTOPHER (E6026)	5
4	CS8451	Design and Analysis of Algorithms (DAA)	Dr.K.GEETHA (E6022)	5
5	CS8493	Operating Systems (OS)	Dr.S.SHANMUGA PRIYA (E5121)	5
6	CS8494	Software Engineering (SE)	R.VENKATESAN (E5155)	4
7	CS8481	Database Management Systems Laboratory (DBMS LAB)	P.CHRISTOPHER (E6026)	6
8	CS8461	Operating Systems Laboratory (OS LAB)	Dr.S.SHANMUGA PRIYA (E5121)	6
9	HS8461	Advanced Reading and Writing (ARW)	P.V.BEENA (E1078) <i>CF</i>	2 (E1050)
10		TRAINING & PLACEMENT (T&P)	G.MURUGANANTHAM(E1127)	1
11		LIBRARY	G. NALINA KEERTHANA	1

R. D. D.
Timetable Incharge

V. Channu
HOD

A. S. S.
Principal

A. S. S.
PRINCIPAL
M.I.E.T. ENGINEERING COLLEGE
GUNDUR, TIRUCHIRAPPALLI-620 007.



M.I.E.T. ENGINEERING COLLEGE

(Approved by AICTE, New Delhi, Affiliated to Anna University, Chennai)
UG - CSE, EEE & MECH Programs Accredited by NBA, New Delhi.
(An ISO 9001:2015 Certified Institution)
TRICHY - PUDUKKOTTAI ROAD, TIRUCHIRAPPALLI - 620 007.
Email: principalengg@miet.edu, contact@miet.edu
Website: - www.miet.edu



Ph: 0431 - 2660 303

Class Room and Seminar Hall with ICT Facilities Class Room - CF5



CF5 - Entrance of the Class Room



CF5 - Inside the Class Room with LCD and Wi-Fi enabled facilities

A. Jay
PRINCIPAL
M.I.E.T. ENGINEERING COLLEGE
GUNDUR, TIRUCHIRAPPALLI-620 007.



M.I.E.T. ENGINEERING COLLEGE

(Approved by AICTE, New Delhi, Affiliated to Anna University, Chennai)
UG - CSE, EEE & MECH Programs Accredited by NBA, New Delhi.
(An ISO 9001:2015 Certified Institution)
TRICHY - PUDUKKOTTAI ROAD, TIRUCHIRAPPALLI - 620 007.
Email: principalengg@miet.edu, contact@miet.edu
Website: - www.miet.edu



Ph: 0431 - 2650 303

Class Room and Seminar Hall with ICT Facilities Class Room - CF6

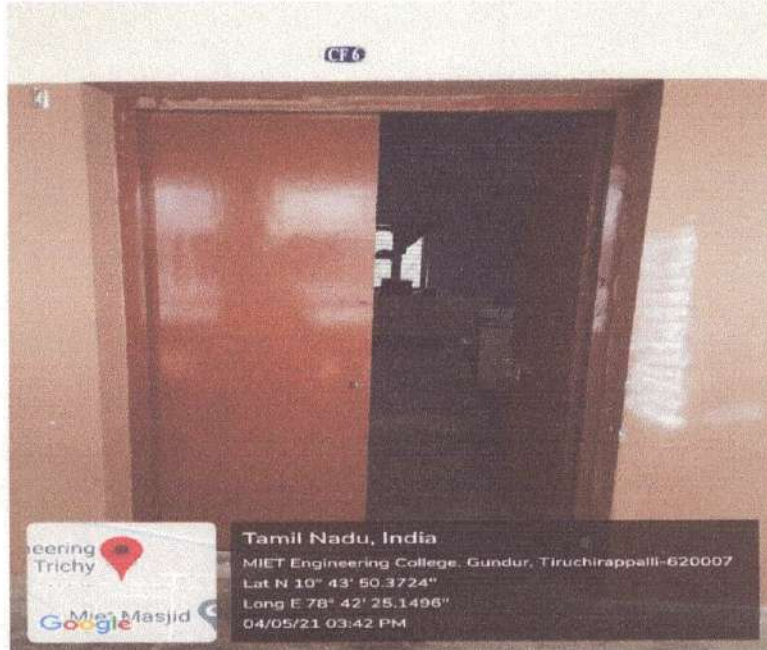

CF6 - Entrance of the Class Room



CF6 - Inside the Class Room with LCD and Wi-Fi enabled facilities

[Signature]
PRINCIPAL
M.I.E.T. ENGINEERING COLLEGE
GUNDUR, TIRUCHIRAPPALLI-620 007.

Batch: 2019-2021

Academic Year: 2019-2020

Year/ Sem.- I MBA/ I Sem.

Room No: CF6

Period	I	II	BREAK		III	IV	LUNCH		V	VI	BREAK		VII	VIII
Day	9.15 AM-10.05AM	10.05AM-10.55AM			11.15AM-12.05 PM	12.05PM-12.55 PM			1.40PM-2.30 PM	2.30PM-3.20 PM			3.30PM-4.15 PM	4.15 PM - 5.00PM
MON	ACC (SN)	OB (CS)			ECO (CRS)	LAW (PMR)			TQM (LSN)	STAT (RV)			TQM (LSS)	POM (GSK)
TUE	ECO (CRS)	STAT (RV)			ACC (SN)	TQM (LSN)			POM (GSK)	LAW (PMR)			OB (CS)	T&P
WED	ACC (SN)	OB (CS)			STAT (RV)	LAW (PMR)			LAB				POM (GSK)	ECO (CRS)
THU	ECO (CRS)				TQM (LSN)	OB (CS)			HR GAMES				LIB	STAT (RV)
FRI	ACC (SN)	LAW (PM)			STAT (RV)	POM (GSK)			ACC (SN)	LAW (PM)			TQM (LSN)	OB (CS)

C. Subb
 TIME TABLE INCHARGE

P. Mani
 HoD/MBA

A. Raj
 PRINCIPAL

A. Raj
 PRINCIPAL
 M.I.E.T. ENGINEERING COLLEGE
 GUNBUR, TIRUCHIRAPPALLI-620 007.



M.I.E.T. ENGINEERING COLLEGE

(Approved by AICTE, New Delhi, Affiliated to Anna University, Chennai)
UG - CSE, EEE & MECH Programs Accredited by NBA, New Delhi.
(An ISO 9001:2015 Certified Institution)
TRICHY - PUDUKKOTTAI ROAD, TIRUCHIRAPPALLI - 620 007.
Email: principalengg@miet.edu, contact@miet.edu
Website: - www.miet.edu



Ph: 0431 - 2660 303

Class Room and Seminar Hall with ICT Facilities Class Room - CF7



CF7 - Entrance of the Class Room

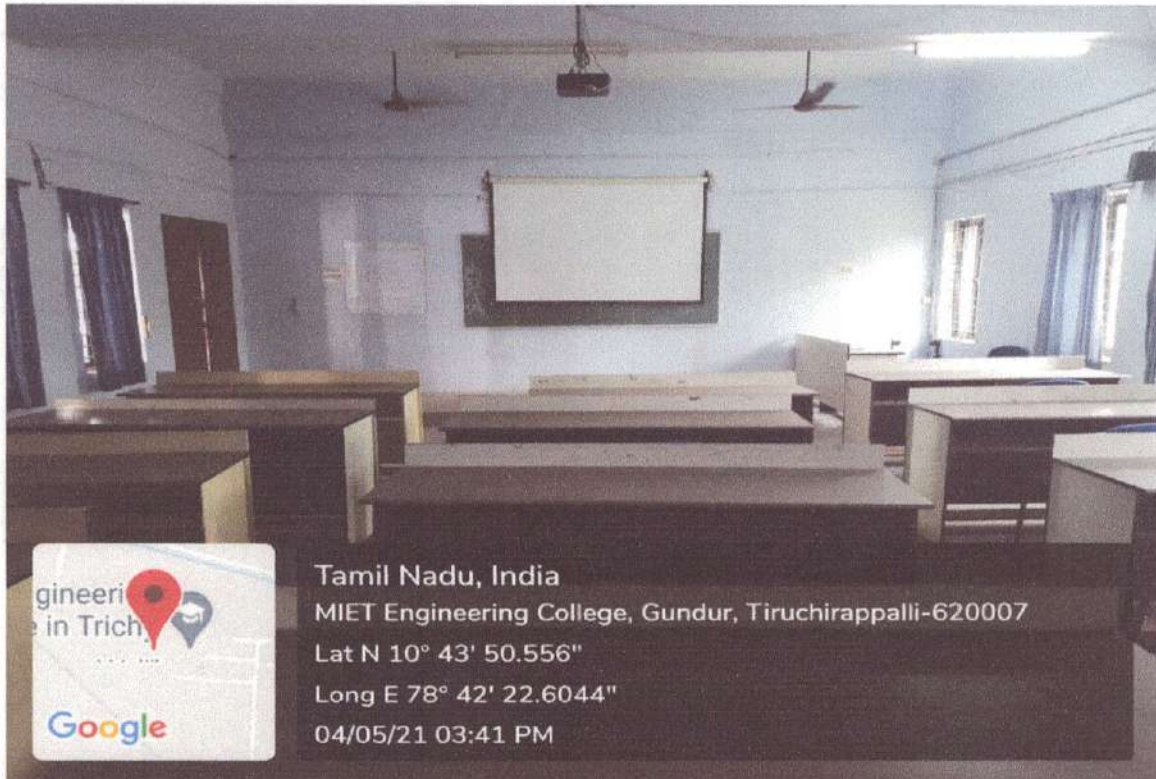

CF7- Inside the Class Room with LCD and Wi-Fi enabled facilities

Principal
PRINCIPAL

M.I.E.T. ENGINEERING COLLEGE
GUNDUR, TIRUCHIRAPPALLI-620 007.



M.I.E.T. ENGINEERING COLLEGE

(Approved by AICTE, New Delhi, Affiliated to Anna University, Chennai)
UG - CSE, EEE & MECH Programs Accredited by NBA, New Delhi.
(An ISO 9001:2015 Certified Institution)
TRICHY - PUDUKKOTTAI ROAD, TIRUCHIRAPPALLI - 620 007.
Email: principalengg@miet.edu, contact@miet.edu
Website: - www.miet.edu



Ph: 0431 - 2660 303

Class Room and Seminar Hall with ICT Facilities Class Room - CF8



CF8 - Entrance of the Class Room

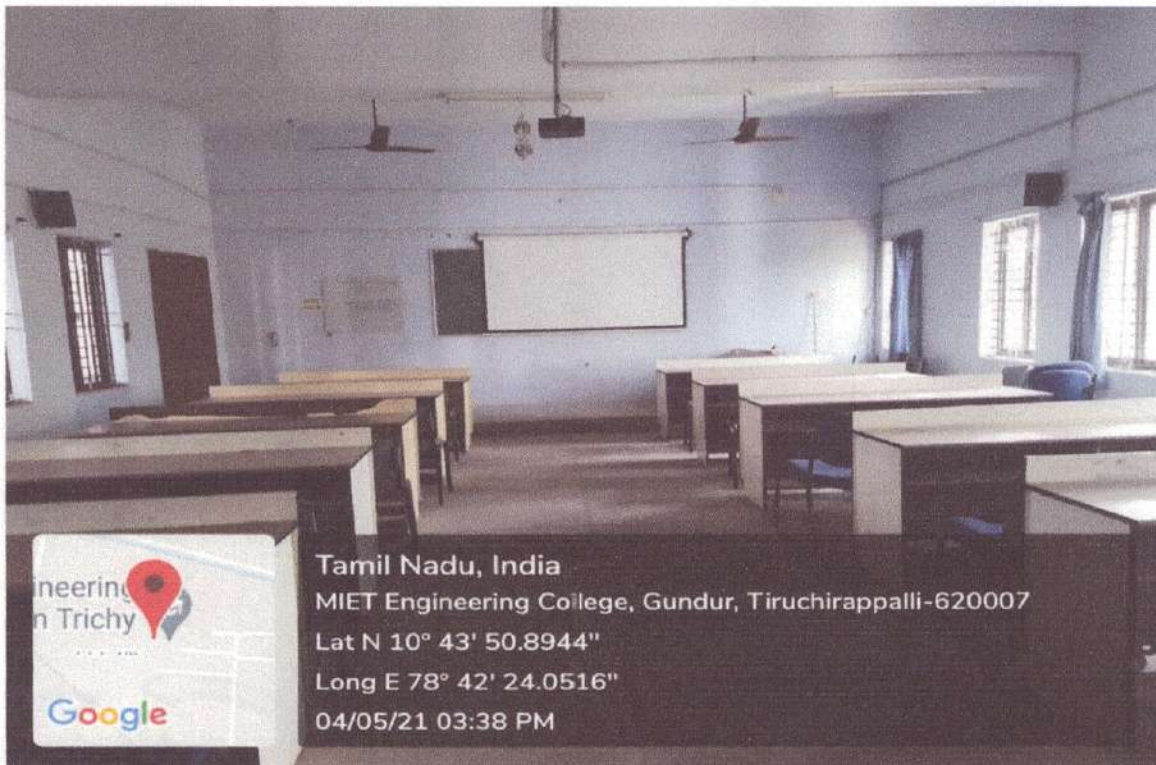

CF8 - Inside the Class Room with LCD and Wi-Fi enabled facilities

M. S. J.
PRINCIPAL
M.I.E.T. ENGINEERING COLLEGE
GUNDUR, TIRUCHIRAPPALLI-620 007.



M.I.E.T. ENGINEERING COLLEGE

(Approved by AICTE, New Delhi, Affiliated to Anna University, Chennai)
UG - CSE, EEE & MECH Programs Accredited by NBA, New Delhi.
(An ISO 9001:2015 Certified Institution)
TRICHY - PUDUKKOTTAI ROAD, TIRUCHIRAPPALLI - 620 007.
Email: principalengg@miet.edu, contact@miet.edu
Website: - www.miet.edu



Ph: 0431 - 2660 303

Class Room and Seminar Hall with ICT Facilities

Class Room - CF9



CF9 - Entrance of the Class Room



CF9 - Inside the Class Room with LCD and Wi-Fi enabled facilities

[Signature]
PRINCIPAL
M.I.E.T. ENGINEERING COLLEGE
GUNDUR, TIRUCHIRAPPALLI-620 007.

M.I.E.T. ENGINEERING COLLEGE, TRICHY - 620007
 DEPARTMENT OF MANAGEMENT STUDIES (MBA)
TIME TABLE

Academic Year: 2019-2020

Year/Sem.- II/ III

Room No: CF 7 / CF 8

Period	I	II	BREAK	III	IV	LUNCH	V	VI	BREAK	VII	VIII
Day	9.15 AM-10.05AM	10.05AM-10.55AM		11.15AM-12.05 PM	12.05PM-12.55 PM		1.40PM-2.30 PM	2.30PM-3.20 PM		3.30PM-4.15 PM	4.15 PM-5.00PM
MON	SHRM (LSN)	IBM (GSK)		SAPM (SN) / RTM (LSN)	MBE (CS)		MBFS (CS) / BM (SN) / ADMS (PC)	IRLW (CRS)		BFSM (PMR) / SVM (GSK)	SM (CRS)
TUE	SHRM (LSN)	BFSM (PMR) / SVM (GSK) / EBM (LSN)		IBM (GSK)	MBE (CS)		SAPM (SN) / RTM (LSN) / ERP (RD)	SM (CRS)		IBM (GSK)	IRLW (CRS)
WED	SM (CRS)	BFSM (PMR) / SVM (GSK) / EBM (LSN)		MBFS (CS) / BM (SN) / ADMS (PC)	IRLW (CRS)		IBM (GSK)	MBE (CS)		LIB	SAPM (SN) / RTM (LSN) / ERP(RD)
THU	SAPM (SN) / RTM (LSN) / ERP(RD)	MBFS (CS) / BM (SN) / ADMS (PC)		IBM (GSK)	SHRM (LSN)		HR GAMES			T&P	MBE (CS)
FRI	SHRM (LSN)	SM (CRS)		SM (CRS)	MBFS (CS) / BM (SN)		IRLW (CRS)	SAPM (SN) / RTM (LSN) / ERP(RD)		T&P	BFSM (PMR) / SVM (GSK) / EBM (LSN)

C. Sub

TIME TABLE INCHARGE

P. M

HoD/MBA

A. Sub
 PRINCIPAL

A. Sub
 PRINCIPAL

M.I.E.T. ENGINEERING COLLEGE
 GUNDUR, TIRUCHIRAPPALLI-620 007.



M.I.E.T. ENGINEERING COLLEGE

(Approved by AICTE, New Delhi, Affiliated to Anna University, Chennai)
UG - CSE, EEE & MECH Programs Accredited by NBA, New Delhi.
(An ISO 9001:2015 Certified Institution)
TRICHY - PUDUKKOTTAI ROAD, TIRUCHIRAPPALLI - 620 007.
Email: principalengg@miet.edu, contact@miet.edu
Website: - www.miet.edu



Ph: 0431 - 2660 303

Class Room and Seminar Hall with ICT Facilities Class Room – CF10



CF10 - Entrance of the Class Room

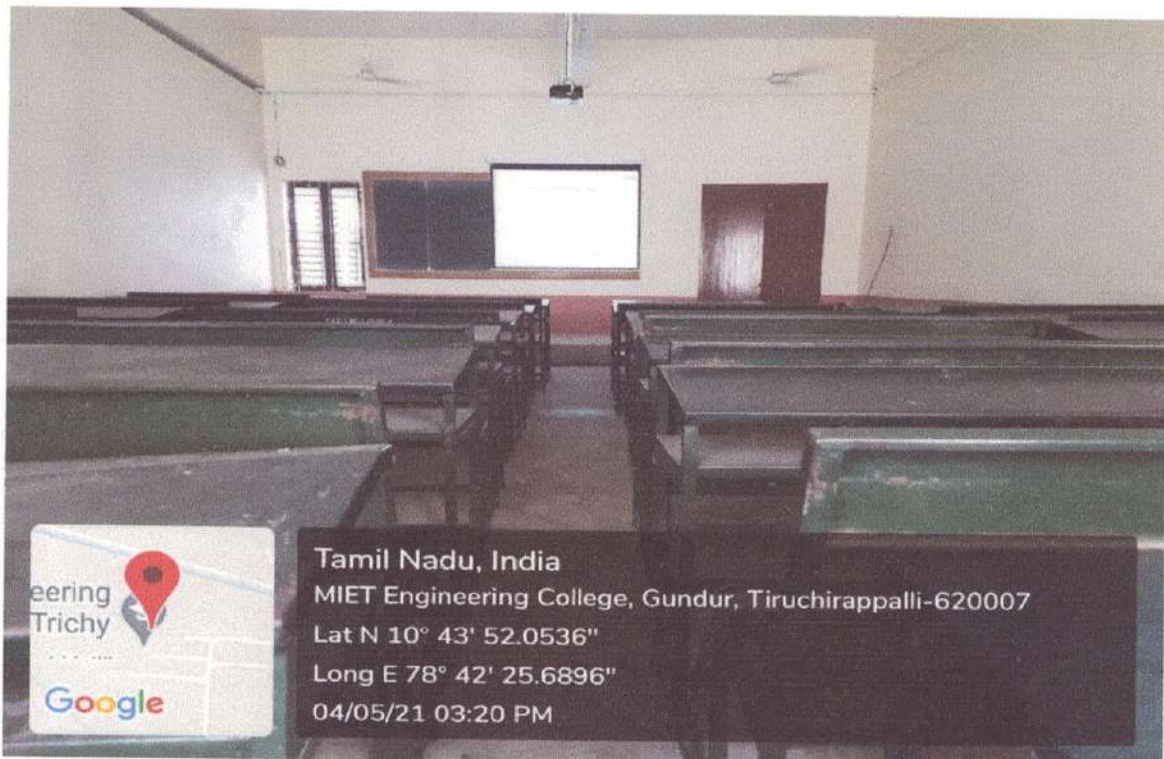

CF10 - Inside the Class Room with LCD and Wi-Fi enabled facilities

n. h. f.
PRINCIPAL

M.I.E.T. ENGINEERING COLLEGE
GUNDUR, TIRUCHIRAPPALLI-620 007.



M.I.E.T. ENGINEERING COLLEGE

(Approved by AICTE and Affiliated to Anna University, Chennai)
 NBA ACCREDITED - UG PROGRAMS CSE, EEE & MECH
 Trichy - pudukkottal Main Road, Trichy - 620 007.

Department of Computer Science & Engineering

Batch : 2016 – 2020

Year/Sem : IV/VIII

Academic Year : 2019 – 2020

Lecture Hall : CF-10

CLASS TIME TABLE

Hour	1 Hour	2 Hour	BREAK(10.55-11.15)	3 Hour	4 Hour	LUNCH BREAK	5 Hour	6 Hour	BREAK(03.15-03.25)	7 Hour	8 Hour
Day	09:15 AM -to- 10:05 AM	10:05 AM -to- 10:55 AM		11:15 AM -to- 12:05 PM	12:05 PM -to- 12:55 PM		01:45 PM -to- 02:30 PM	02:30 PM -to- 03:15 PM		03:25 PM -to- 04:10 PM	04:10 PM -to- 04:50 PM
MON	MAP	SNA		TP	SPM		PROJECT WORK			PROJECT WORK	
TUE	SPM	MAP		SNA	MAP		PROJECT WORK			PROJECT WORK	
WED	SNA	TP		SPM	MAP		PROJECT WORK			PROJECT WORK	
THU	MAP	SPM		LIB	SNA		PROJECT WORK			PROJECT WORK	
FRI	PROJECT WORK			PROJECT WORK			PROJECT WORK				

Note: (T) – Tutorial Hour

SUBJECT ALLOCATION

S.No	Code	Subject Name & Short	Faculty Name & Code	HOURS
1	CS6801	Multi – Core Architectures and Programming	A.BARVEEN (E5136)	5
2	CS6010	Elective IV Social Network Analysis	A.JOSHUA ISSAC (E5159)	4
3	MG6088	Elective V Software Project Management	R.VENKATESAN (E5155)	4
4	CS6811	Project Work	Dr.K.GEETHA (E6022)	8
5		LIBRARY	Dr.S.SHANMUGA PRIYA (E5121)	1
6		TRAINING & PLACEMENT (T&P)	G.PRABHU(E1109) & G.MURUGANANTHAM(E1127)	2

R. Dura
 Timetable Incharge

V. Chandu
 HOD

A. Subramanian
 Principal

A. Subramanian
 PRINCIPAL

M.I.E.T. ENGINEERING COLLEGE
 GUNDUR, TIRUCHIRAPPALLI-620 007.



M.I.E.T. ENGINEERING COLLEGE

(Approved by AICTE, New Delhi, Affiliated to Anna University, Chennai)
UG - CSE, EEE & MECH Programs Accredited by NBA, New Delhi.
(An ISO 9001:2015 Certified Institution)
TRICHY - PUDUKKOTTAI ROAD, TIRUCHIRAPPALLI - 620 007.
Email: principalengg@miet.edu, contact@miet.edu
Website: - www.miet.edu



Ph: 0431 - 2660 303

Class Room and Seminar Hall with ICT Facilities

Class Room – CF11



CF11 - Entrance of the Class Room



CF11 - Inside the Class Room with LCD and Wi-Fi enabled facilities

Principal
PRINCIPAL
M.I.E.T. ENGINEERING COLLEGE
GUNDUR, TIRUCHIRAPPALLI-620 007.

Department of Computer Science & Engineering

Batch : 2017 - 2021

Year/Sem : III/VI

Academic Year : 2019 - 2020

Lecture Hall : CF-11

CLASS TIME TABLE

Hour	1 Hour	2 Hour	BREAK(10.55-11.15)	3 Hour	4 Hour	L U N C H B R E A K	5 Hour	6 Hour	BREAK(03.15-03.25)	7 Hour	8 Hour
Day	09:15 AM -to- 10:05 AM	10:05 AM -to- 10:55 AM		11:15 AM -to- 12:05 PM	12:05 PM -to- 12:55 PM		01:45 PM -to- 02:30 PM	02:30 PM -to- 03:15 PM		03:25 PM -to- 04:10 PM	04:10 PM -to- 04:50 PM
MON	IP	AI		MC	CD		ST	IP / MAD LAB		IP / MAD LAB	
TUE	DS	MC		AI	ST		COMM LAB			TP	AI
WED	AI	ST		CD	IP		AI	IP / MAD LAB		IP / MAD LAB	
THU	CD	DS		IP	MC		MINI PROJ			DS	CD
FRI	MC	ST		IP	DS		COMPILER LAB			LIB	IP

Note: (T) – Tutorial Hour

SUBJECT ALLOCATION

S.No	Code	Subject Name & Short	Faculty Name & Code	HOURS
1	CS8651	Internet Programming (IP)	P.CHRISTOPHER (E6026)	5
2	CS8691	Artificial Intelligence (AI)	Dr.K.GEETHA (E6022)	5
3	CS8601	Mobile Computing (MC)	Dr.V.CHANDRASEKAR (E5182)	4
4	CS8602	Compiler Design (CD) & Compiler Lab	M.K.MOHAMED FAIZAL (E5134)	4 + 2
5	CS8603	Distributed Systems (DS)	G.NALINA KEERTHANA (E6024)	4
6	IT8076	Software Testing (ST)	Dr.S.SHANMUGA PRIYA (E5121)	4
7	CS8661	Internet Programming Laboratory (IP LAB)	R.DEEPA (E5187)	6
8	CS8662	Mobile Application Development Laboratory (MAD LAB)	A.BARVEEN (E5136)	6
9	CS8611	Mini Project	R.VENKATESAN (E5155)	2
10		TRAINING & PLACEMENT (T&P)	G.PRABHU(E1109)	1
11		LIBRARY	P. CHRISTOPHER	1

12. HS8581

Professional Communication Lab

Rajasekar

2

R. Dey
Timetable Incharge

V. Channu
HOD

A. Suf
Principal

A. Suf
PRINCIPAL



M.I.E.T. ENGINEERING COLLEGE

(Approved by AICTE, New Delhi, Affiliated to Anna University, Chennai)
UG - CSE, EEE & MECH Programs Accredited by NBA, New Delhi.
(An ISO 9001:2015 Certified Institution)
TRICHY - PUDUKKOTTAI ROAD, TIRUCHIRAPPALLI - 620 007.
Email: principalengg@miet.edu, contact@miet.edu
Website: - www.miet.edu



Ph: 0431 - 2660 303

Class Room and Seminar Hall with ICT Facilities

Class Room – CF12

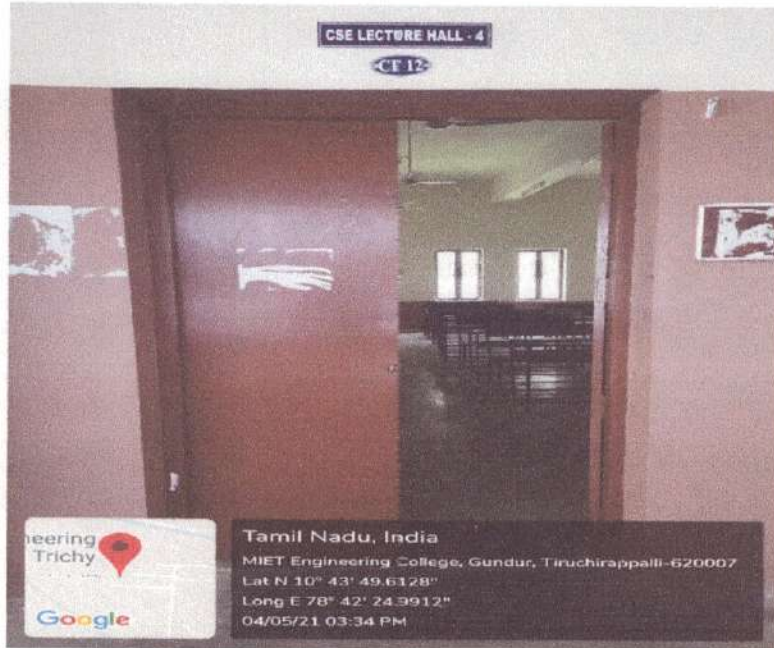

CF12 - Entrance of the Class Room



CF12 - Inside the Class Room with LCD and Wi-Fi enabled facilities

PRINCIPAL
M.I.E.T. ENGINEERING COLLEGE
GUNDUR, TIRUCHIRAPPALLI-620 007.



M.I.E.T. ENGINEERING COLLEGE

(Approved by AICTE, New Delhi, Affiliated to Anna University, Chennai)
UG - CSE, EEE & MECH Programs Accredited by NBA, New Delhi.
(An ISO 9001:2015 Certified Institution)
TRICHY - PUDUKKOTTAI ROAD, TIRUCHIRAPPALLI - 620 007.
Email: principalengg@miet.edu, contact@miet.edu
Website: - www.miet.edu



Ph: 0431 - 2660 303

Class Room and Seminar Hall with ICT Facilities

Class Room - CS10

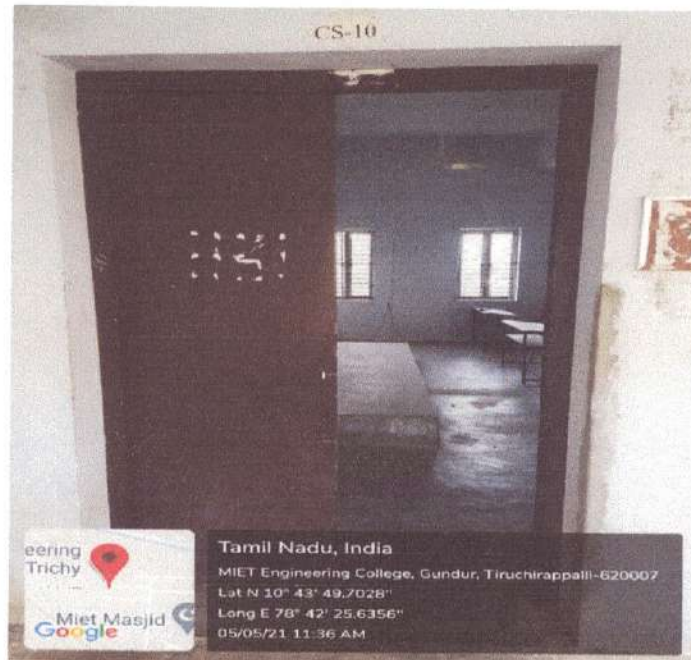

CS10 - Entrance of the Class Room



CS10 - Inside the Class Room with LCD and Wi-Fi enabled facilities

[Signature]
PRINCIPAL
M.I.E.T. ENGINEERING COLLEGE
GUNDUR, TIRUCHIRAPPALLI-620 007.



M.I.E.T. ENGINEERING COLLEGE

(Approved by AICTE, New De-hi, Affiliated to Anna University, Chennai)
UG - CSE, EEE & MECH Programs Accredited by NBA, New Delhi.
(An ISO 9001 2015 Certified Institution)
TRICHY - PUDUKKOTTAI ROAD, TIRUCHIRAPPALLI - 620 007.
Email: principalengg@miet.edu, contact@miet.edu
Website: - www.miet.edu



Ph: 0431 - 2660 303

Class Room and Seminar Hall with ICT Facilities Class Room - CS3



CS3 - Entrance of the Class Room



CS3 - Inside the Class Room with LCD and Wi-Fi enabled facilities

F. Sub
PRINCIPAL
M.I.E.T. ENGINEERING COLLEGE
GUNDUR, TIRUCHIRAPPALLI-620 007.

Department of Science & Humanities

Batch : 2019 – 2023

Year/Sem/Sec : I/II/B(MECH)

Academic Year : 2019 – 2020

Lecture Hall : CS 3

CLASS TIME TABLE

Hour	1 Hour	2 Hour	3 Hour	4 Hour	L U N C H B R E A K	5 Hour	6 Hour	7 Hour	8 Hour
Day	09:15 AM -to- 10:05 AM	10:05 AM -to- 10:55 AM	11:15 AM -to- 12:05 PM	12:05 PM -to- 12:55 PM			01:45PM -to- 02:30 PM	02:30 PM -to- 03:15 PM	03:25 PM -to- 04:10 PM
MON	MAT	PHY	BEEE	EVS		EM	ENG	PHY	BEEE
TUE	EVS	PHY	EM	ENG		BEEE	MAT (T)	EM	EVS
WED	ENG	EP LAB / BEEI LAB				EVS	BEEE	MAT	EM
THU	MAT	BEEE	PHY	EVS		ENG	EP LAB / BEEI LAB		
FRI	EM	LIB	MAT	MAT		BEEE	EM	PHY	ENG

SUBJECT ALLOCATION

S.No	Code	Subject Name & Short	Faculty Name & Code
1	HS8251	Technical English (TE)	Mrs.P.V.Beena (E1078)
2	MA8251	Engineering Mathematics-II (MAT)	Mr.R.Manikandan (E1049)
3	PH8251	Materials Science (MS)	Dr.C.Ravichandiran (E1068)
4	GE8291	Environmental Science and Engineering (EVS)	Dr.A.Abbas Ali(E1005)
5	GE8292	Engineering Mechanics (EM)	Mr.D.Manikandan(E2195)
6	BE8253	Basic Electrical, Electronics and Instrumentation Engineering (BEEI)	Mr.S.Sugaraj (E3137)
7	BE8261	Basic Electrical, Electronics and Instrumentation (BEEI LABS)	Mr.S.Sugaraj (E3137)
8	GE8261	Engineering Practices Laboratory (EP LAB)	Mr.D.Manikandan(E2195) Mrs.B.Muthuselvi (E3118) Mrs.V.Sathiyavathy(E4172)
9	-	Library Hour	Mr.R.Barthivel (E1090)

D. Mad M
Timetable Incharge

gokun
HOD

A. S. S.
Principal
PRINCIPAL

M.I.E.T. ENGINEERING COLLEGE
GUNDUR, TIRUCHIRAPPALLI-620 007.



M.I.E.T. ENGINEERING COLLEGE

(Approved by AICTE, New Delhi, Affiliated to Anna University, Chennai)
UG - CSE, EEE & MECH Programs Accredited by NBA, New Delhi.
(An ISO 9001:2015 Certified Institution)
TRICHY - PUDUKKOTTAI ROAD, TIRUCHIRAPPALLI - 620 007.
Email: principalengg@miet.edu, contact@miet.edu
Website: - www.miet.edu



Ph: 0431 - 2660 303

Class Room and Seminar Hall with ICT Facilities Class Room - CS4



CS4 - Entrance of the Class Room



CS4 - Inside the Class Room with LCD and Wi-Fi enabled facilities

[Signature]
- PRINCIPAL
M.I.E.T. ENGINEERING COLLEGE
GUNDUR, TIRUCHIRAPPALLI-620 007.

Department of Science & Humanities

Batch : 2019 – 2023

Year/Sem/Sec : I/II/C(MECH)

Academic Year : 2019 – 2020

Lecture Hall : CS 4

CLASS TIME TABLE

Hour	1 Hour	2 Hour	3 Hour	4 Hour	L U N C H	5 Hour	6 Hour	7 Hour	8 Hour
Day	09:15 AM -to- 10:05 AM	10:05 AM -to- 10:55 AM	11:15 AM -to- 12:05 PM	12:05 PM -to- 12:55 PM			01:45PM -to- 02:30 PM	02:30 PM -to- 03:15 PM	03:25 PM -to- 04:10 PM
MON	PHY	EM	EM	EVS		MAT	EM	LIB	ENG
TUE	BEEE	MAT	BEEE	BEEE	B R E A K	EM	BEEI LAB / EP LAB		
WED	ENG	ENG	EVS	EM		EVS	MAT	PHY	PHY
THU	EVS	MAT	PHY	ENG		BEEE	MAT (T)	BEEE	BEEE
FRI	MAT	EP LAB / BEEI LAB				ENG	EM	PHY	EVS

SUBJECT ALLOCATION

S.No	Code	Subject Name & Short	Faculty Name & Code
1	HS8251	Technical English (TE)	Mr.M.Rajasekaran(E1122)
2	MA8251	Engineering Mathematics-II (MAT)	Dr.R.Anitha(E1084)
3	PH8251	Materials Science (MS)	Mr.S.Siva Kumar (E1106)
4	GE8291	Environmental Science and Engineering (EVS)	Mr.R.Barthivel (E1090)
5	GE8292	Engineering Mechanics (EM)	Mr.T.Ramkumar (E2083)
6	BE8253	Basic Electrical, Electronics and Instrumentation Engineering (BEEI)	Dr.M.Vijayarathy(E3141)
7	BE8261	Basic Electrical, Electronics and Instrumentation (BEEI LABS)	Mr.S.Sugaraj (E3137)
8	GE8261	Engineering Practices Laboratory (EP LAB)	Mr.T.Ramkumar (E2083) ✓ Mrs.B.Muthuselvi (E3118) Mrs.V.Sathiyavathy(E4172)
9	-	Library Hour	Mr.R.Barthivel (E1090)

(Signature)
Timetable Incharge

(Signature)
HOD

(Signature)
Principal

PRINCIPAL
M.I.E.T. ENGINEERING COLLEGE
GUNDUR, TIRUCHIRAPPALLI-620 007.



M.I.E.T. ENGINEERING COLLEGE

(Approved by AICTE, New Delhi, Affiliated to Anna University, Chennai)
UG - CSE, EEE & MECH Programs Accredited by NBA, New Delhi.
(An ISO 9001:2015 Certified Institution)
TRICHY - PUDUKKOTTAI ROAD, TIRUCHIRAPPALLI - 620 007.
Email: principalengg@miet.edu, contact@miet.edu
Website: - www.miet.edu



Ph: 0431 - 2660 303

Class Room and Seminar Hall with ICT Facilities Class Room - CS5



CS5 - Entrance of the Class Room



CS5 - Inside the Class Room with LCD and Wi-Fi enabled facilities

A. Sufi
PRINCIPAL

M.I.E.T. ENGINEERING COLLEGE
GUNDUR, TIRUCHIRAPPALLI-620 007.

Department of Science & Humanities

Batch : 2019 – 2023

Year/Sem/Sec : I/II/D(EEE)

Academic Year : 2019 – 2020

Lecture Hall : CS 5

CLASS TIME TABLE

Hour	1 Hour	2 Hour	3 Hour	4 Hour	L U N C H B R E A K	5 Hour	6 Hour	7 Hour	8 Hour
Day	09:15 AM -to- 10:05 AM	10:05 AM -to- 10:55 AM	11:15 AM -to- 12:05 PM	12:05 PM -to- 12:55 PM			01:45PM -to- 02:30 PM	02:30 PM -to- 03:15 PM	03:25 PM -to- 04:10 PM
MON	EVS	MAT	ENG	CT		PHY	EVS	BCM (M)	PHY
TUE	PHY	CT	MAT	EVS		BCM (C)	LIB	ENG	MAT
WED	CT	BCM (M)	EVS	MAT		PHY	CT LAB		
THU	ENG	EP LAB				ENG	MAT (T)	CT	BCM (C)
FRI	ENG	EVS	CT	BCM (C)		PHY	MAT	CT	BCM (M)

SUBJECT ALLOCATION

S.No	Code	Subject Name & Short	Faculty Name & Code
1	HS8251	Technical English (TE)	Mr.C.Jeevanantham (E1050)
2	MA8251	Engineering Mathematics-II (MAT)	Mr.N.Mohamed Meera(E1073)
3	PH8253	Physics for Electronics Engineering (PHY)	Mr.S.Siva Kumar (E1106)
4	GE8291	Environmental Science and Engineering (EVS)	Dr.A.Abbas Ali(E1005)
5	EC8251	Circuit Theory (CT)	Mr.S.Pandiarajan (E3097)
6	BE8254	Basic Civil and Mechanical Engineering (BCM)	Mr.S.Arun Sahaya Raj(E7106) Mr.T.Ramkumar (E2083)
7	EE8261	Electric Circuits Laboratory (EC LAB)	Mr.S.Pandiarajan (E3097)
8	GE8261	Engineering Practices Laboratory (EP LAB)	Mr.V.Nagarajan (E2195) Ms.A.Abirami (E3138) Mr.M.Saravanan(T18ECE002)
9	-	Library Hour	Dr.V.Rathinagiri (E1115)

D. M. M.
Timetable Incharge

S. P. S.
HOD

A. S.
PRINCIPAL

A. S.
Principal

M.I.E.T. ENGINEERING COLLEGE
GUNDUR, TIRUCHIRAPPALLI-620 007.



M.I.E.T. ENGINEERING COLLEGE

(Approved by AICTE, New Delhi, Affiliated to Anna University, Chennai)
UG - CSE, EEE & MECH Programs Accredited by NBA, New Delhi.
(An ISO 9001:2015 Certified Institution)
TRICHY - PUDUKKOTTAI ROAD, TIRUCHIRAPPALLI - 620 007.
Email: principalengg@miet.edu, contact@miet.edu
Website: - www.miet.edu



Ph: 0431 - 2660 303

Class Room and Seminar Hall with ICT Facilities

Class Room - CS6

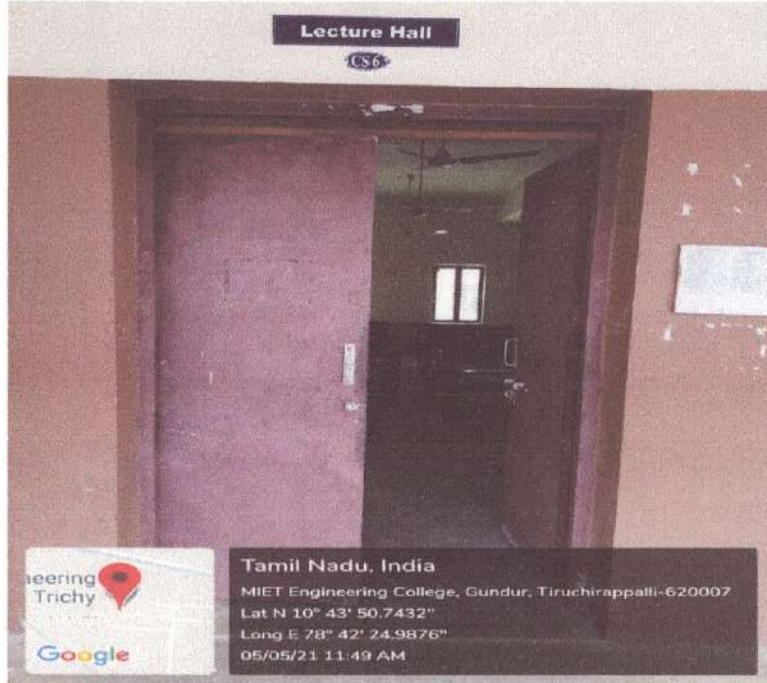

CS6 - Entrance of the Class Room



CS6 - Inside the Class Room with LCD and Wi-Fi enabled facilities

[Signature]
PRINCIPAL

M.I.E.T. ENGINEERING COLLEGE
GUNDUR, TIRUCHIRAPPALLI-620 007.

Department of Science & Humanities

Batch : 2019 – 2023

Year/Sem/Sec : I/II/E(ECE)

Academic Year : 2019 – 2020

Lecture Hall : CS 6

CLASS TIME TABLE

Hour	1 Hour	2 Hour	3 Hour	4 Hour	L U N C H B R E A K	5 Hour	6 Hour	7 Hour	8 Hour
Day	09:15 AM -to- 10:05 AM	10:05 AM -to- 10:55 AM	11:15 AM -to- 12:05 PM	12:05 PM -to- 12:55 PM		01:45PM -to- 02:30 PM	02:30 PM -to- 03:15 PM	03:25 PM -to- 04:10 PM	04:10 PM -to- 04:50 PM
MON	CA	EP LAB				BEEI	MAT (T)	ED	CA
TUE	BEEI	ENG	CA	MAT		ENG	ED	PHY	PHY
WED	ED	BEEI	ENG	PHY		CA	MAT	ENG	BEEI
THU	MAT	MAT	CA	ED		BEEI	LIB	PHY	ED
FRI	ENG	MAT	BEEI	PHY		CA	ED LAB		

SUBJECT ALLOCATION

S.No	Code	Subject Name & Short	Faculty Name & Code
1	HS8251	Technical English (TE)	Mrs.P.V.Beena (E1078)
2	MA8251	Engineering Mathematics-II (MAT)	Mr.N.Mohamed Meera(E1073)
3	PH8253	Physics for Electronics Engineering (PHY)	Mr.S.Siva Kumar (E1106)
4	BE8254	Basic Electrical and Instrumentation Engineering (BEEI)	Ms.A.Abirami (E3138)
5	EC8251	Circuit Analysis (CA)	Mrs.B.Muthuselvi (E3118)
6	EC8252	Electronic Devices (ED)	Ms.Chandni (E4169)
7	EC8261	Circuits and Devices Laboratory (C&D LAB)	Ms.Chandni (E4169)
8	GE8261	Engineering Practices Laboratory (EP LAB)	Mr.E.Manikandan(E2195) Mr.D.Tamilsevan(E3072) Mr.M.Saravanan(T18ECE002)
9	-	Library	Dr.V.Rathinagiri (E1115)

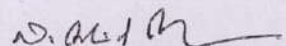
Timetable Incharge

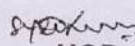
HOD

PRINCIPAL
M.I.E.T. ENGINEERING COLLEGE
GUNDUR, TIRUCHIRAPPALLI-620 007.

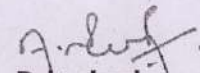
Principal



M.I.E.T. ENGINEERING COLLEGE

(Approved by AICTE, New Delhi, Affiliated to Anna University, Chennai)
UG - CSE, EEE & MECH Programs Accredited by NBA, New Delhi.
(An ISO 9001:2015 Certified Institution)
TRICHY - PUDUKKOTTAI ROAD, TIRUCHIRAPPALLI - 620 007.
Email: principalengg@miet.edu, contact@miet.edu
Website: - www.miet.edu



Ph: 0431 - 2660 303

Class Room and Seminar Hall with ICT Facilities Class Room - DF2

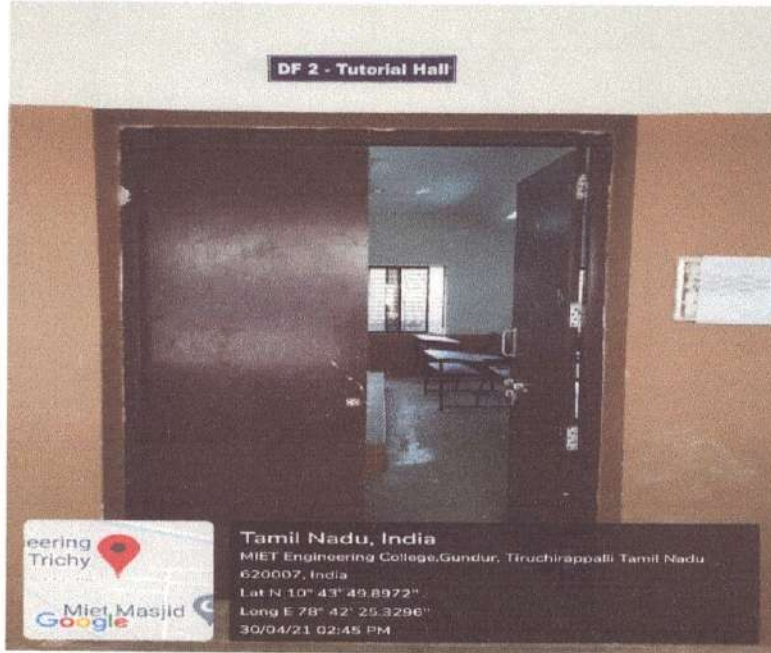

DF2 - Entrance of the Class Room



DF2 - Inside the Class Room with LCD and Wi-Fi enabled facilities

A. Sub
PRINCIPAL
M.I.E.T. ENGINEERING COLLEGE
GUNDUR, TIRUCHIRAPPALLI-620 007.

Department of Mechanical Engineering

Batch : 2016 – 2020

Year/Sem : IV/VIII-A

Academic Year : 2019 -2020 (EVEN)

Lecture Hall : DF-2

CLASS TIME TABLE

Hour	1 Hour	2 Hour		3 Hour	4 Hour		5 Hour	6 Hour		7 Hour	8 Hour
Day	09:15 AM -to- 10:05 AM	10:05 AM -to- 10:55 AM	BREAK(10:55 to 11:15)	11:15 AM -to- 12:05 PM	12:05 PM -to- 12:55 PM	Lunch Break(12:55 to 01:45)	01:45 PM -to- 02:30 PM	02:30 PM -to- 03:15 PM	BREAK(03:15 to 03:25)	03:25 PM -to- 04:10 PM	04:10 PM -to- 04:50 PM
MON	AICE	LIB		EE	PPC		PROJECT	PROJECT			
TUE	EE	PPC		T&P	AICE		PROJECT	PROJECT			
WED	AICE	EE		EE	PPC		PROJECT	PROJECT			
THU	PPC	AICE		EE	T&P		PROJECT	PROJECT			
FRI	PROJECT		PROJECT		PROJECT	PROJECT					

SUBJECT ALLOCATION

S.No	Code	Subject Name & Short	Faculty Name & Code	Hours
1	MG6863	Engineering Economics (EE)	Dr.D.Saravanan (E2246)	5
2	IE6605	Production Planning And Control (PPC)	Mr.S.Kumaradevan (E2103)	4
3	ME6016	Advanced IC Engines (AICE)	Mr.T.Prabakaran (E2119)	4
4	ME6811	Project Work	Mr.T.Prabakaran (E2119)	6
5	-	Training and placement (T&P)	Mr. G. Muruganandam (E1127)	2
6	-	Library	Mr.T.Prabakaran (E2119)	1

M. Karthi
 14.12.19
 Time table Incharge

[Signature]
 HOD

[Signature]
 Principal

[Signature]
PRINCIPAL
 M.I.E.T. ENGINEERING COLLEGE
 GUNDUR, TIRUCHIRAPPALLI-620 007.



M.I.E.T. ENGINEERING COLLEGE

(Approved by AICTE, New Delhi, Affiliated to Anna University, Chennai)
UG - CSE, EEE & MECH Programs Accredited by NBA, New Delhi.
(An ISO 9001:2015 Certified Institution)
TRICHY - PUDUKKOTTAI ROAD, TIRUCHIRAPPALLI - 620 007.
Email: principalengg@miet.edu, contact@miet.edu
Website: - www.miet.edu



Ph: 0431 - 2660 303

Class Room and Seminar Hall with ICT Facilities

Class Room - DF3

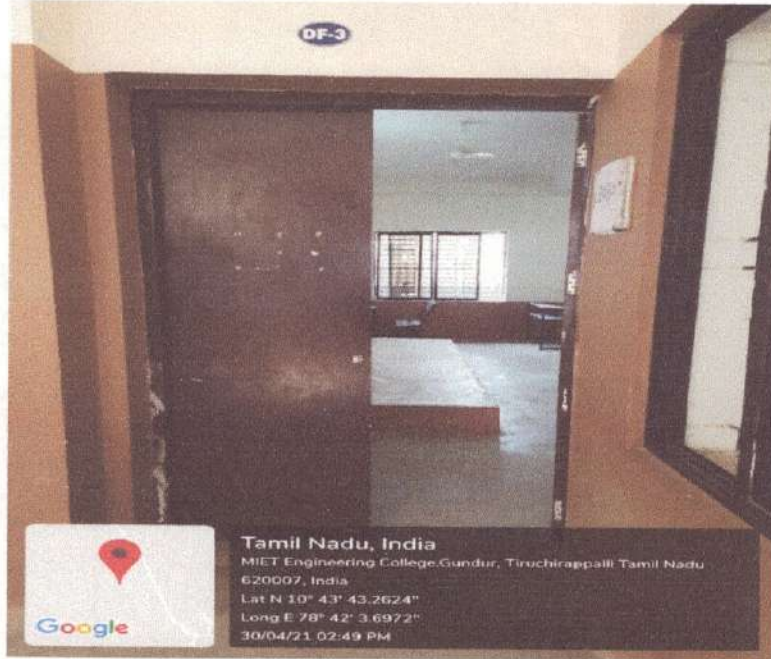

DF3 - Entrance of the Class Room



DF3 - Inside the Class Room with LCD and Wi-Fi enabled facilities

[Signature]
PRINCIPAL
M.I.E.T. ENGINEERING COLLEGE
GUNDUR, TIRUCHIRAPPALLI-620 007.

Department of Mechanical Engineering

Batch : 2016 – 2020

Year/Sem : IV/VIII-B

Academic Year : 2019 -2020 (EVEN)

Lecture Hall : DF-3

CLASS TIME TABLE

Hour	1 Hour	2 Hour		3 Hour	4 Hour		5 Hour	6 Hour		7 Hour	8 Hour
Day	09:15 AM to 10:05 AM	10:05 AM to 10:55 AM	BREAK(10:55 to 11:15)	11:15 AM to 12:05 PM	12:05 PM to 12:55 PM	Lunch Break(12:55 to 01:45)	01:45 PM to 02:30 PM	02:30 PM to 03:15 PM	BREAK(03:15 to 03:25)	03:25 PM to 04:10 PM	04:10 PM to 04:50 PM
MON	PPC	AICE		EE	EE		PROJECT			PROJECT	
TUE	EE	LIB		EE	T&P		PROJECT			PROJECT	
WED	AICE	PPC		T&P	PPC		PROJECT			PROJECT	
THU	AICE	PPC		EE	AICE		PROJECT			PROJECT	
FRI	PROJECT			PROJECT			PROJECT			PROJECT	

SUBJECT ALLOCATION

S.No	Code	Subject Name & Short	Faculty Name & Code	Hours
1	MG6863	Engineering Economics (EE)	Mr.V.Pandiaraj (E2227)	5
2	IE6605	Production Planning And Control (PPC)	Dr. A. Kumaravadivel (E 2116)	4
3	ME6016	Advanced IC Engines (AICE)	Mr.M.Dhandayuthabani (E2117)	4
4	ME6811	Project Work	Mr.V.Pandiaraj (E2227)	6
5	-	Training and placement (T&P)	Mr. G. Maruganandam (E1127)	2
6	-	Library	Mr.V.Pandiaraj (E2227)	1

H. K...
12.12.19
Time table Incharge

[Signature]
HOD

[Signature]
Principal

[Signature]
PRINCIPAL
M.I.E.T. ENGINEERING COLLEGE
GUNDUR, TIRUCHIRAPPALLI-620 007.



M.I.E.T. ENGINEERING COLLEGE

(Approved by AICTE, New Delhi, Affiliated to Anna University, Chennai)
UG - CSE, EEE & MECH Programs Accredited by NBA, New Delhi.
(An ISO 9001:2015 Certified Institution)
TRICHY - PUDUKKOTTAI ROAD, TIRUCHIRAPPALLI - 620 007.
Email: principalengg@miet.edu, contact@miet.edu
Website: - www.miet.edu



Ph: 0431 - 2669 303

Class Room and Seminar Hall with ICT Facilities

Class Room - DF4

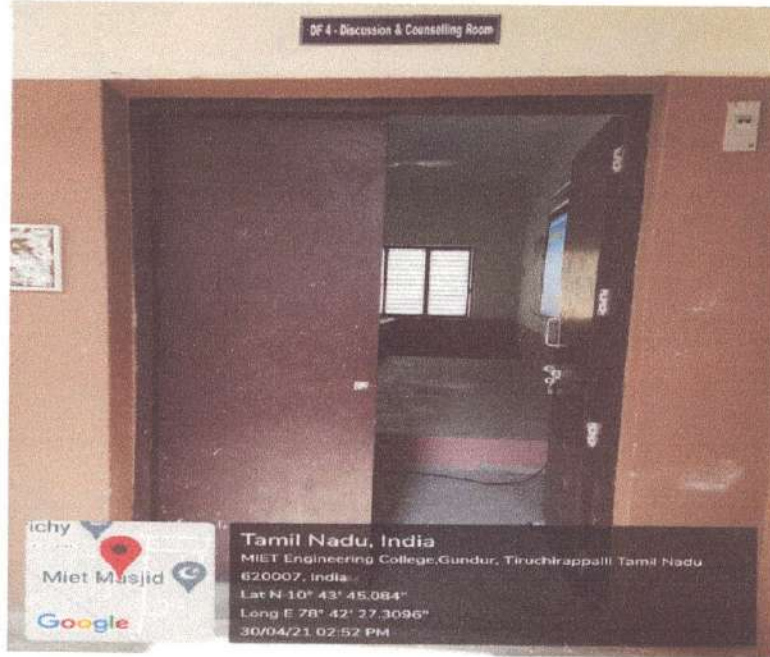

DF4 - Entrance of the Class Room



DF4 - Inside the Class Room with LCD and Wi-Fi enabled facilities

[Signature]
PRINCIPAL

M.I.E.T. ENGINEERING COLLEGE
GUNDUR, TIRUCHIRAPPALLI-620 007.

Department of Mechanical Engineering

Batch : 2016 – 2020

Year/Sem : IV/VIII-C

Academic Year : 2019 -2020 (EVEN)

Lecture Hall : DF-4

CLASS TIME TABLE

Hour	1 Hour	2 Hour	BREAK(10:55 to 11:15)	3 Hour	4 Hour	Lunch Break(12:55 to 01:45)	5 Hour	6 Hour	BREAK(03:15 to 03:25)	7 Hour	8 Hour
Day	09:15 AM -to- 10:05 AM	10:05 AM -to- 10:55 AM		11:15 AM -to- 12:05 PM	12:05 PM -to- 12:55 PM		01:45 PM -to- 02:30 PM	02:30 PM -to- 03:15 PM		03:25 PM -to- 04:10 PM	04:10 PM -to- 04:50 PM
MON	AICE	EE		EE	T&P		PROJECT			PROJECT	
TUE	AICE	AICE		EE	PPC		PROJECT			PROJECT	
WED	EE	LIB		PPC	EE		PROJECT			PROJECT	
THU	PPC	PPC		T&P	AICE		PROJECT			PROJECT	
FRI	PROJECT			PROJECT			PROJECT			PROJECT	

SUBJECT ALLOCATION

S.No	Code	Subject Name & Short	Faculty Name & Code	Hours
1	MG6863	Engineering Economics (EE)	Mr.A.Jeyanthan (E2244)	5
2	IE6605	Production Planning And Control (PPC)	Dr..K.Ramesh (E2080)	4
3	ME6016	Advanced IC Engines (AICE)	Mr.K.Lakshmana Babu (E2276)	4
4	ME6811	Project Work	Dr..K.Ramesh (E2080)	6
5	-	Training and placement (T&P)	Mr.G.Muraganandam (E1127)	2
6	-	Library	Dr..K.Ramesh (E2080)	1

M. K. S. 12.12.19

Time table Incharge

[Signature]

HOD

[Signature]

Principal

[Signature]
PRINCIPAL

M.I.E.T. ENGINEERING COLLEGE
GUNDUR, TIRUCHIRAPPALLI-620 007.



M.I.E.T. ENGINEERING COLLEGE

(Approved by AICTE, New Delhi, Affiliated to Anna University, Chennai)
UG - CSE, EEE & MECH Programs Accredited by NBA, New Delhi.
(An ISO 9001:2015 Certified Institution)
TRICHY - PUDUKKOTTAI ROAD, TIRUCHIRAPPALLI - 620 007.
Email: principalengg@miet.edu, contact@miet.edu
Website: - www.miet.edu



Ph: 0431 - 2660 303

Class Room and Seminar Hall with ICT Facilities

Class Room - DF5

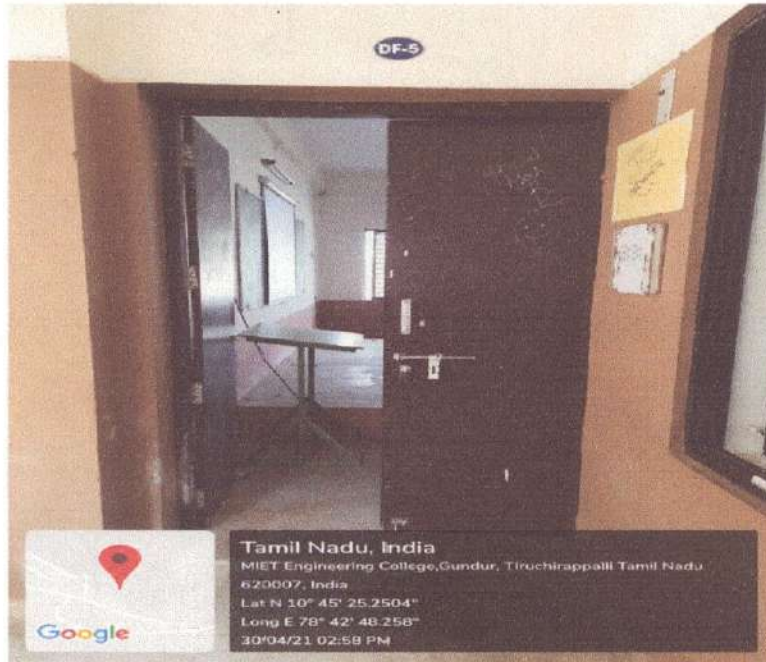

DF5 - Entrance of the Class Room



DF5 - Inside the Class Room with LCD and Wi-Fi enabled facilities

A. S. S.
PRINCIPAL
M.I.E.T. ENGINEERING COLLEGE
GUNDUR, TIRUCHIRAPPALLI-620 007.

Department of Mechanical Engineering

Batch : 2017 – 2021

Year/Sem : III/VI-A

Academic Year : 2019 -2020 (EVEN)

Lecture Hall : DF-5

CLASS TIME TABLE

Hour	1 Hour	2 Hour	BREAK(10:55 to 11:15)	3 Hour	4 Hour	Lunch Break(12:55 to 01:45)	5 Hour	6 Hour	BREAK(03:15 to 03:25)	7 Hour	8 Hour
Day	09:15 AM -to- 10:05 AM	10:05 AM -to- 10:55 AM		11:15 AM -to- 12:05 PM	12:05 PM -to- 12:55 PM		01:45 PM -to- 02:30 PM	02:30 PM -to- 03:15 PM		03:25 PM -to- 04:10 PM	04:10 PM -to- 04:50 PM
MON	AE	H&P		FEA	T&P		CAD	HMT		AE	CAD
TUE	HMT	AE		DTS	FEA		H&P	DFP/CAD-CAM LAB		DFP/CAD-CAM LAB	
WED	FEA	FEA		HMT (TUT)			H&P	CAD		DTS	T&P
THU	CAD	PROF. COMM		PROF. COMM			H&P	DTS		HMT	AE
FRI	DTS	DTS		HMT	LIB		FEA	CAD-CAM/DFP LAB		CAD-CAM/DFP LAB	

SUBJECT ALLOCATION

S.No	Code	Subject Name & Short	Faculty Name & Code	Hours
1	ME8651	Design of Transmission Systems	Mr.S.Kumaradevan (E2103)	5
2	ME8691	Computer Aided Design and Manufacturing	Mr.S.Senthilkumar (E2141)	4
3	ME8693	Heat and Mass Transfer	Mr.M.Dhandayuthabani (E2117)	6
4	ME8692	Finite Element Analysis	Mr.K.Panneer Selvam(E2242)	5
5	ME8694	Hydraulics and Pneumatics	Mr.A.Pandianathan (E2128)	4
6	ME8091	Automobile Engineering	M. Kirubakaran (E 2091)	4
7	ME8681	CAD / CAM Laboratory	Mr.K.Panneer Selvam(E2242)	3
8	ME8682	Design and Fabrication Project	Mr.M.Dhandayuthabani (E2117)	3
9	HS8581	Professional Communication	Mrs.P.V.Beena (E1078)	3
10	-	Training & Placement(T&P)	Mr. G. Prabhu (E 1109)	2
11	-	Library(LIB)	Mr.M.Dhandayuthabani (E2119)	1

M. Karthi
 14.12.19
 Time table Incharge

[Signature]
 HOD

[Signature]
 Principal



M.I.E.T. ENGINEERING COLLEGE

(Approved by AICTE, New Delhi, Affiliated to Anna University, Chennai)
UG - CSE, EEE & MECH Programs Accredited by NBA, New Delhi.
(An ISO 9001:2015 Certified Institution)
TRICHY - PUDUKKOTTAI ROAD, TIRUCHIRAPPALLI - 620 007.
Email: principalengg@miet.edu, contact@miet.edu
Website: - www.miet.edu



Ph: 0431 - 2660 303

Class Room and Seminar Hall with ICT Facilities

Class Room - DF6



DF6 - Entrance of the Class Room



DF6 - Inside the Class Room with LCD and Wi-Fi enabled facilities

[Signature]
PRINCIPAL
M.I.E.T. ENGINEERING COLLEGE
GUNDUR, TIRUCHIRAPPALLI-620 007.

Department of Mechanical Engineering

Batch : 2017 – 2021

Year/Sem : III/VI-B

Academic Year : 2019 -2020 (EVEN)

Lecture Hall : DF-6

CLASS TIME TABLE

Hour	1 Hour	2 Hour	3 Hour		4 Hour	5 Hour	6 Hour	7 Hour		8 Hour	
Day	09:15 AM -to- 10:05 AM	10:05 AM -to- 10:55 AM	BREAK(10:55 to 11:15)	11:15 AM -to- 12:05 PM	12:05 PM -to- 12:55 PM	Lunch Break(12:55 to 01:45)	01:45 PM -to- 02:30 PM	02:30 PM -to- 03:15 PM	BREAK(03:15 to 03:25)	03:25 PM -to- 04:10 PM	04:10 PM -to- 04:50 PM
MON	DTS	DTS		HMT (TUT)			FEA	DFP/CAD-CAM LAB		DFP/CAD-CAM LAB	
TUE	FEA	H&P		CAD	H&P		HMT	DTS		T&P	AE
WED	AE	CAD-CAM/DFP LAB		CAD-CAM/DFP LAB			DTS	HMT		FEA	CAD
THU	CAD	T&P		FEA	FEA		H&P	AE		HMT	LIB
FRI	HMT	CAD		DTS	AE		H&P	PROF. COMM		PROF. COMM	

SUBJECT ALLOCATION

S.No	Code	Subject Name & Short	Faculty Name & Code	Hours
1	ME8651	Design of Transmission Systems	Mr.D.Manikandan (E 2195)	5
2	ME8691	Computer Aided Design and Manufacturing	Mr.J.Prince Jerome Christopher(E2274)	4
3	ME8693	Heat and Mass Transfer	Mr.K.Lakshmana Babu (E2276)	6
4	ME8692	Finite Element Analysis	Mr.K.Panneer Selvam(E2242)	5
5	ME8694	Hydraulics and Pneumatics	Mrs.S.Roseline (E2108)	4
6	ME8091	Automobile Engineering	Mr.L.S. Narendhira (E2134)	4
7	ME8681	CAD / CAM Laboratory	Mr.J.Prince Jerome Christopher(E2274)	3
8	ME8682	Design and Fabrication Project	Mr.K.Lakshmana Babu (E2276)	3
9	HS8581	Professional Communication	Mr.M.Rajasekaran (E1122)	3
10	-	Training & Placement(T&P)	Mr.R.Prabha (E1120)	2
11	-	Library(LIB)	Mr.K.Panneer Selvam(E2242)	1

M. Karthi
Time table Incharge
14.12.19

HOD

Principal

PRINCIPAL

M.I.E.T. ENGINEERING COLLEGE
GUNDUR, TIRUCHIRAPPALLI-620 007.



M.I.E.T. ENGINEERING COLLEGE

(Approved by AICTE, New Delhi, Affiliated to Anna University, Chennai)
UG - CSE, EEE & MECH Programs Accredited by NBA, New Delhi.
(An ISO 9001:2015 Certified Institution)
TRICHY - PUDUKKOTTAI ROAD, TIRUCHIRAPPALLI - 620 007.
Email: principalengg@miet.edu, contact@miet.edu
Website: - www.miet.edu



Ph: 0431 - 266# 303

Class Room and Seminar Hall with ICT Facilities

Class Room – DG1



DG1 - Entrance of the Class Room



DG1 - Inside the Class Room with LCD and Wi-Fi enabled facilities

A. Arif
PRINCIPAL
M.I.E.T. ENGINEERING COLLEGE
GUNDUR, TIRUCHIRAPPALLI-620 007.

Department of Mechanical Engineering

Batch : 2018 – 2022

Year/Sem : II/IV-A

Academic Year : 2019 -2020 (EVEN)

Lecture Hall : DG-1

CLASS TIME TABLE

Hour	1 Hour	2 Hour	3 Hour		4 Hour	5 Hour	6 Hour	7 Hour		8 Hour	
Day	09:15 AM -to- 10:05 AM	10:05 AM -to- 10:55 AM	BREAK(10:55 to 11:15)	11:15 AM -to- 12:05 PM	12:05 PM -to- 12:55 PM	Lunch Break(12:55 to 01:45)	01:45 PM -to- 02:30 PM	02:30 PM -to- 03:15 PM	BREAK(03:15 to 03:25)	03:25 PM -to- 04:10 PM	04:10 PM -to- 04:50 PM
MON	SNM	KOM		AR&W			SOM	TE-I		MFT-II	T&P
TUE	KOM	EMG		SNM			TE-I	EMG		SOM	MFT-II
WED	KOM	SOM		SNM	LIB		KOM	MFT/SM&FM LAB		MFT/SM&FM LAB	
THU	TE-I	TE-I		MFT-II	MFT-II		KOM	KOM		SNM	EMG
FRI	EMG	SOM	SOM	TE-I	SNM	SM&FM /MFT LAB	SM&FM /MFT LAB				

SUBJECT ALLOCATION

S.No	Code	Subject Name & Short	Faculty Name & Code	Hours
1	MA 8452	Statistics and Numerical Methods (SNM)	Dr.S.Anitha (E1084)	6
2	ME8492	Kinematics Of Machinery (KOM)	Dr..K.Ramesh (E2080)	6
3	ME8451	Manufacturing Technology-2 (MFT-2)	Mr.E.Manikandan(E2235)	4
4	ME8491	Engineering Metallurgy (EMG)	Mr.T.Prabakaran (E2119)	4
5	CE8395	Strength of materials for mechanical engineers (SOM)	M. Kirubakaran (E 2091)	5
6	ME8493	Thermal Engineering –I (TE)	Mr.A.Jeyanthan (E2244)	5
7	ME8462	Manufacturing Technology Laboratory-2 (MFT LAB)	Mr.A.Jeyanthan (E2244)	3
8	CE8381	Strength of Materials and Fluid Mechanics and Machinery Laboratory (SM&FM)	M. Kirubakaran (E 2091)	3
9	HS8461	Advanced reading and writing (ARW)	Mrs.P.V.Beena (E1078)	2
10	-	Training & Placement(T&P)	Mr.G.Prabhu (E1109)	1
11	-	Library(LIB)	Mr.A.Jeyanthan (E2244)	1

M. Kirubakaran
13.12.19
Time table Incharge

[Signature]
HOD

[Signature]
Principal

[Signature]
PRINCIPAL

M.I.E.T. ENGINEERING COLLEGE
GUNDUR, TIRUCHIRAPPALLI-620 007.



M.I.E.T. ENGINEERING COLLEGE

(Approved by AICTE, New Delhi, Affiliated to Anna University, Chennai)
UG - CSE, EEE & MECH Programs Accredited by NBA, New Delhi.
(An ISO 9001:2015 Certified Institution)
TRICHY - PUDUKKOTTAI ROAD, TIRUCHIRAPPALLI - 620 007.
Email: principalengg@miet.edu, contact@miet.edu
Website: - www.miet.edu



Ph: 0431 - 2660 303

Class Room and Seminar Hall with ICT Facilities Class Room - DG2

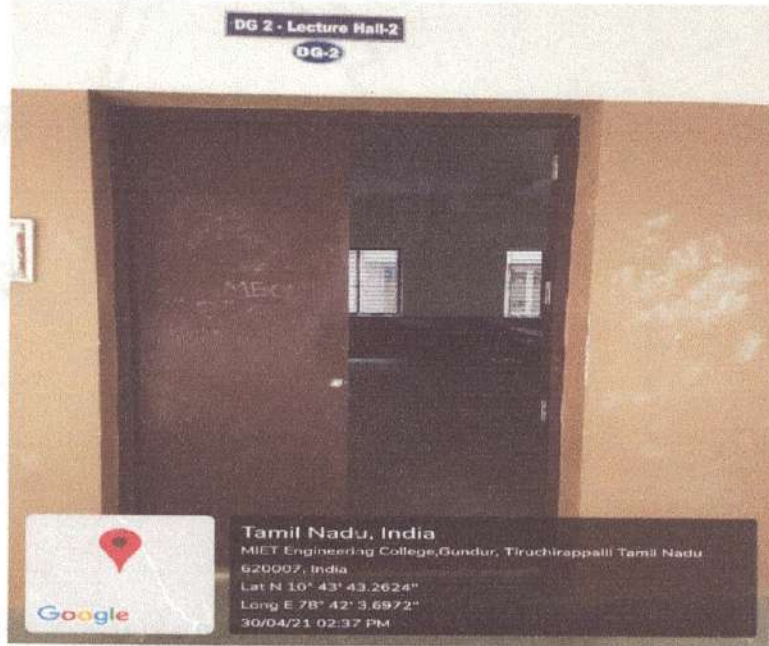

DG2 - Entrance of the Class Room

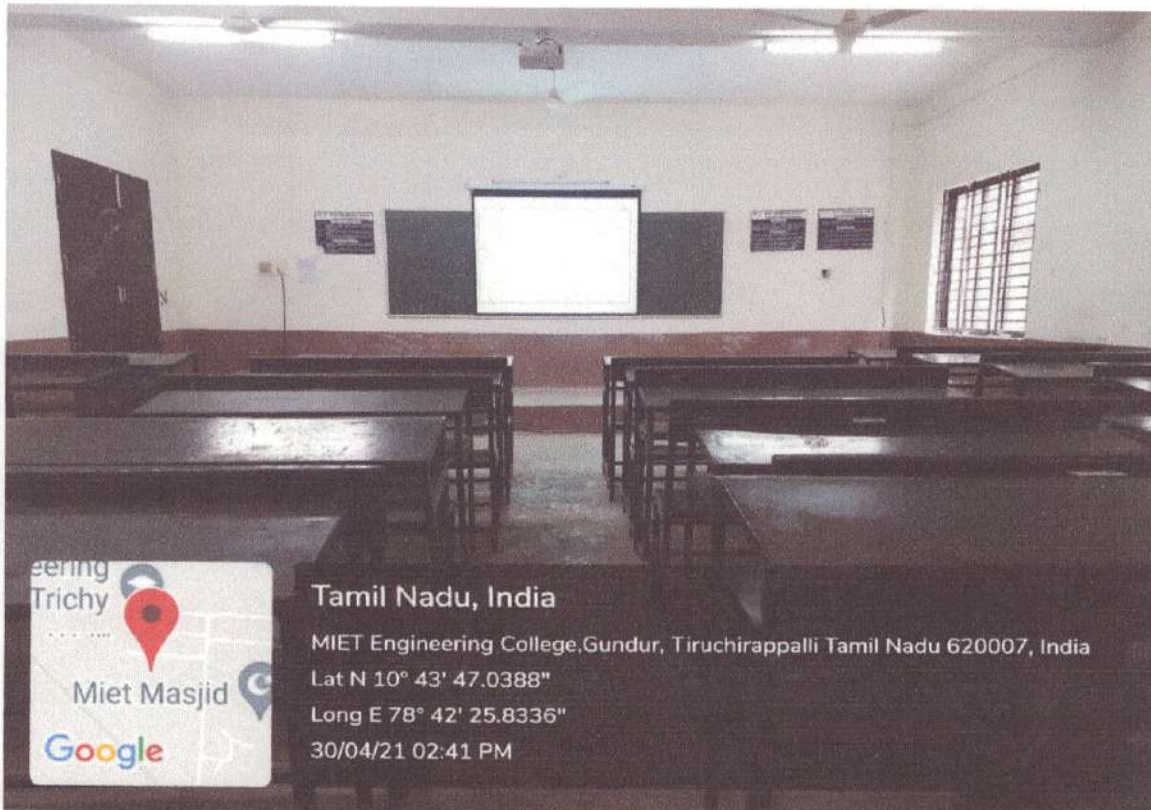

DG2 - Inside the Class Room with LCD and Wi-Fi enabled facilities

[Signature]
PRINCIPAL
M.I.E.T. ENGINEERING COLLEGE
GUNDUR, TIRUCHIRAPPALLI-620 007.

Department of Mechanical Engineering

Batch : 2018 – 2022

Year/Sem : II/IV-B

Academic Year : 2019 -2020 (EVEN)

Lecture Hall : DG-2

CLASS TIME TABLE

Hour	1 Hour	2 Hour		3 Hour	4 Hour		5 Hour	6 Hour		7 Hour	8 Hour
Day	09:15 AM -to- 10:05 AM	10:05 AM -to- 10:55 AM	BREAK(10:55 to 11:15)	11:15 AM -to- 12:05 PM	12:05 PM -to- 12:55 PM	Lunch Break(12:55 to 01:45)	01:45 PM -to- 02:30 PM	02:30 PM -to- 03:15 PM	BREAK(03:15 to 03:25)	03:25 PM -to- 04:10 PM	04:10 PM -to- 04:50 PM
MON	SOM	SOM		SNM	MFT-II		KOM	MFT/SM&FM LAB		MFT/SM&FM LAB	
TUE	KOM	KOM		EMG	EMG		TE-I	SOM		SNM	MFT-II
WED	SNM	TE-I		TE-I	MFT-II		SOM	EMG		KOM	LIB
THU	TE-I	KOM		SNM			EMG	SM&FM /MFT LAB		SM&FM /MFT LAB	
FRI	MFT-II	SOM		AR&W			KOM	SNM		TE-I	T&P

SUBJECT ALLOCATION

S.No	Code	Subject Name & Short	Faculty Name & Code	Hours
1	MA 8452	Statistics And Numerical Methods (SNM)	Dr.S.Anitha (E1084)	6
2	ME8492	Kinematics Of Machinery (KOM)	Mr.A.Pandianathan (E2128)	6
3	ME8451	Manufacturing Technology-2 (MFT-2)	Mr. V. Nagarajan(E2273)	4
4	ME8491	Engineering Metallurgy (EMG)	Mr.T.Ramkumar (E2083)	4
5	CE8395	Strength of materials for mechanical engineers (SOM)	Mrs.S.Roseline (E2108)	5
6	ME8493	Thermal Engineering –I (TE)	Mr.V.Pandiaraj (E2227)	5
7	ME8462	Manufacturing Technology Laboratory-2 (MFT LAB)	Mr.A.Pandianathan (E2128)	3
8	CE8381	Strength of Materials and Fluid Mechanics and Machinery Laboratory (SM&FM)	Mrs.S.Roseline (E2108)	3
9	HS8461	Advanced reading and writing (ARW)	Mr.C.Jeevanantham(E1050)	2
10	-	Training & Placement(T&P)	Mr.G.Prabhu(E1109)	1
11	-	Library(LIB)	Mr.T.Ramkumar (E2083)	1

M. K. S. 14.12.19
Time table Incharge

Adrian
HOD

A. S. S.
Principal

PRINCIPAL

M.I.E.T. ENGINEERING COLLEGE
GUNDUR, TIRUCHIRAPPALLI-620 007.

Classrooms without ICT - enabled facilities

Class Room - AG-13



Tiruchirappalli, Tamil Nadu, India

MIET Engineering College, Gundur, Tirichirappalli -620007

Lat N 10° 44' 20.238"

Long E 78° 42' 6.8148"

22/07/21 04:31 PM

AG13 - Entrance of the Class Room

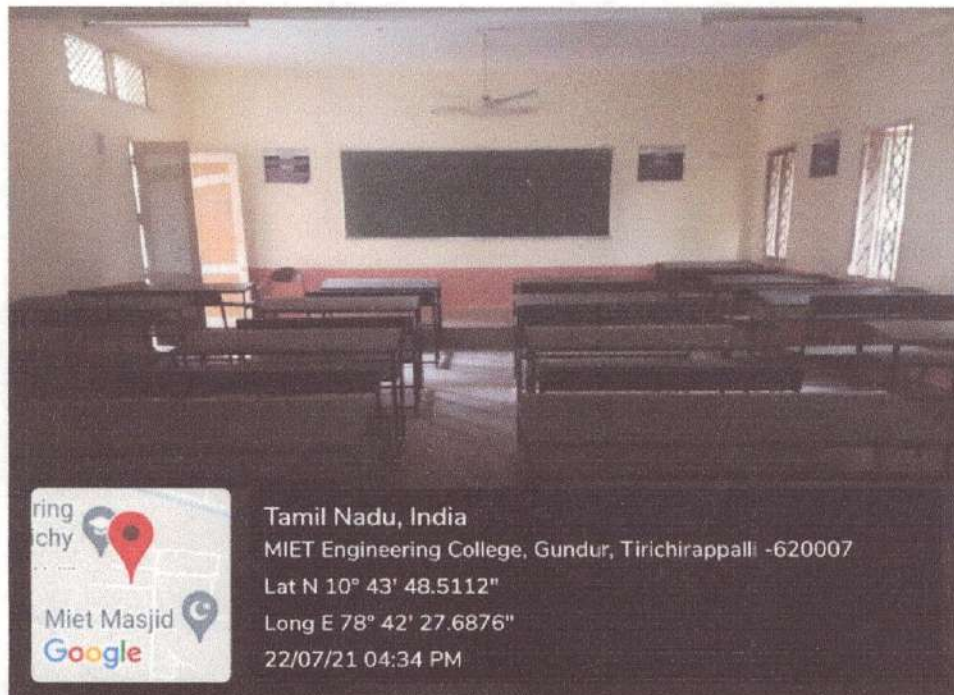

Tamil Nadu, India

MIET Engineering College, Gundur, Tirichirappalli -620007

Lat N 10° 43' 48.5112"

Long E 78° 42' 27.6876"

22/07/21 04:34 PM

AG13 - Inside the Class Room without ICT Facility

[Signature]
PRINCIPAL

M.I.E.T. ENGINEERING COLLEGE
GUNDUR, TIRUCHIRAPPALLI-620 007.

Classrooms without ICT - enabled facilities

Class Room - BF-15

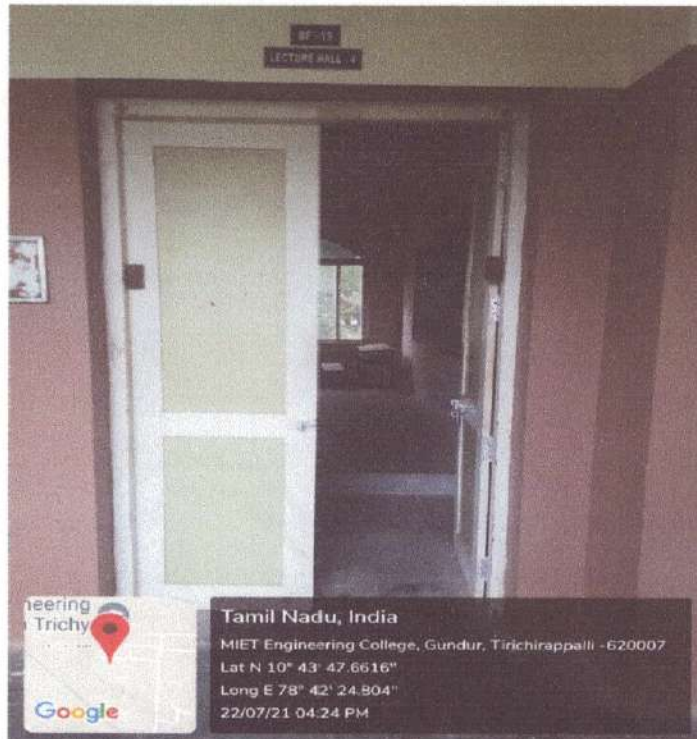

BF15 - Entrance of the Class Room



BF15 - Inside the Class Room without ICT Facility

A. Arul
PRINCIPAL
M.I.E.T. ENGINEERING COLLEGE
GUNDUR, TIRUCHIRAPPALLI-620 007.

Classrooms without ICT - enabled facilities

Class Room - DG-3

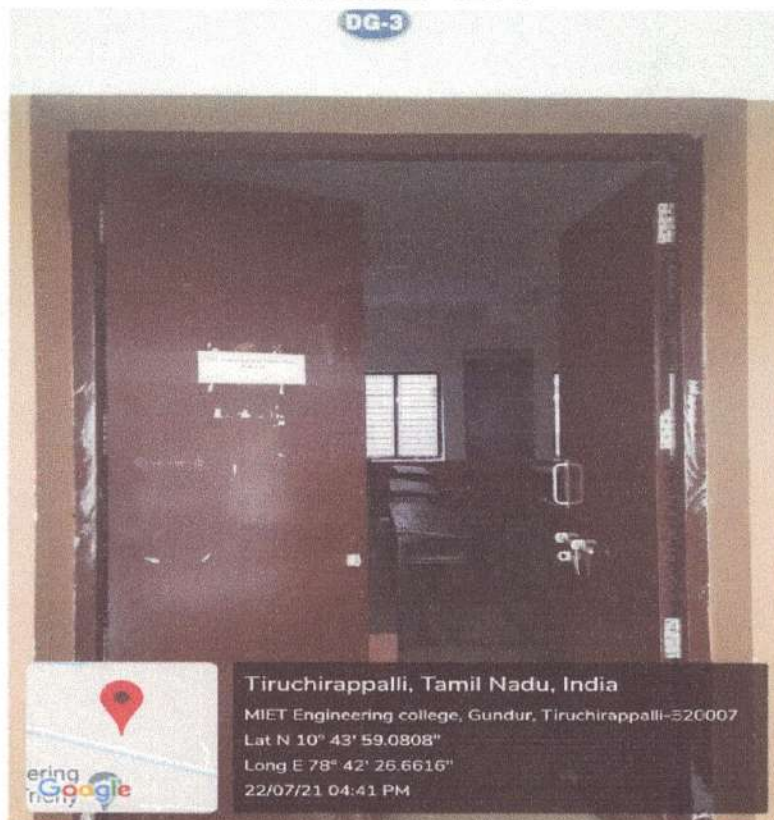

DG3 - Entrance of the Class Room

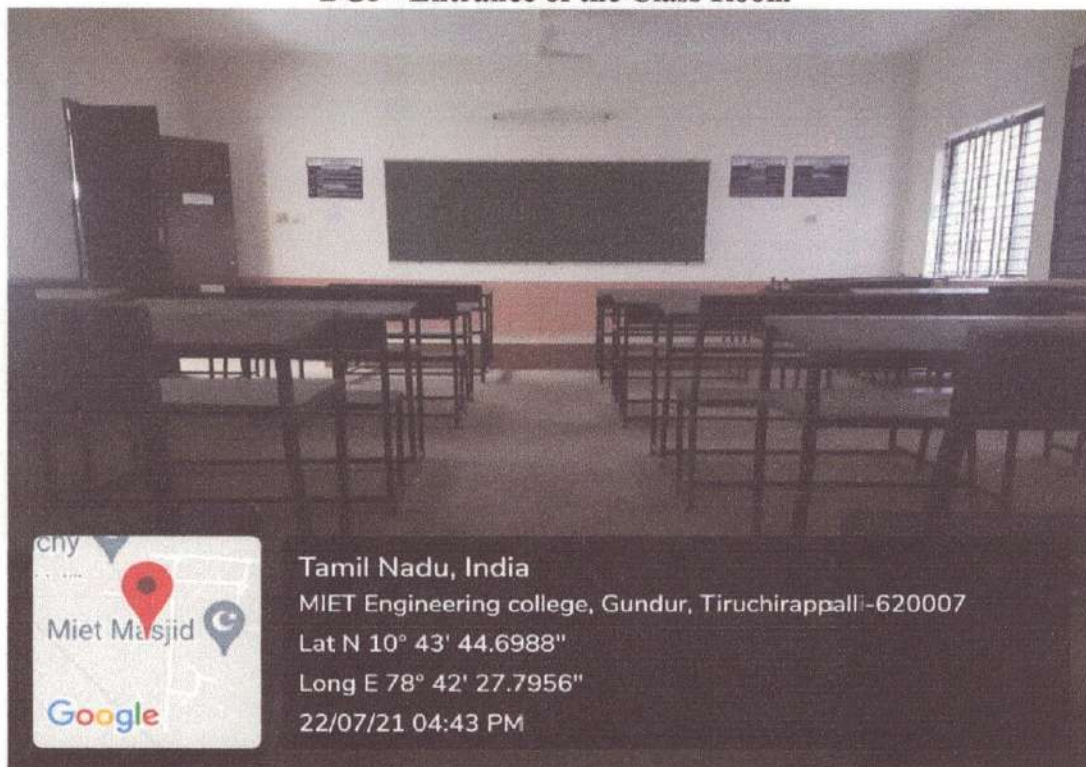

DG3 - Inside the Class Room without ICT Facility

[Signature]
PRINCIPAL
M.I.E.T. ENGINEERING COLLEGE
GUNDUR, TIRUCHIRAPPALLI-620 007.

Classrooms without ICT - enabled facilities

Class Room - DF-7

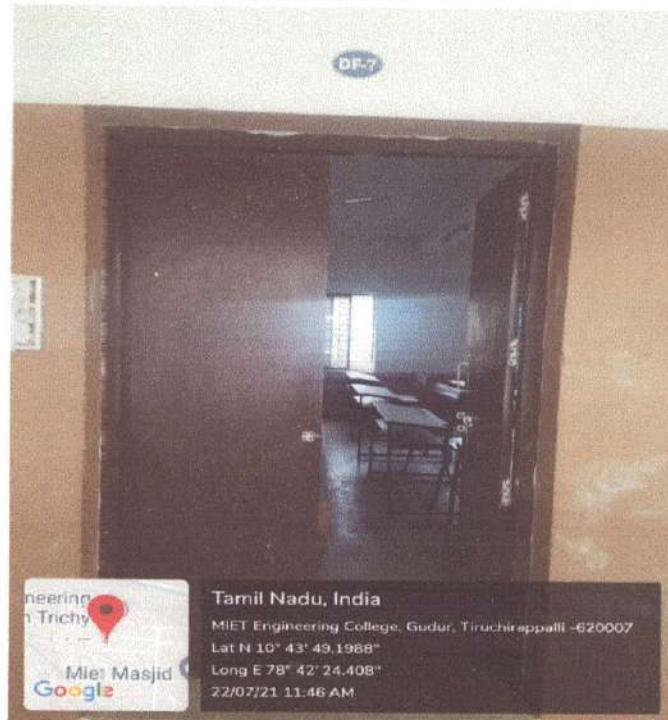

DF7 - Entrance of the Class Room

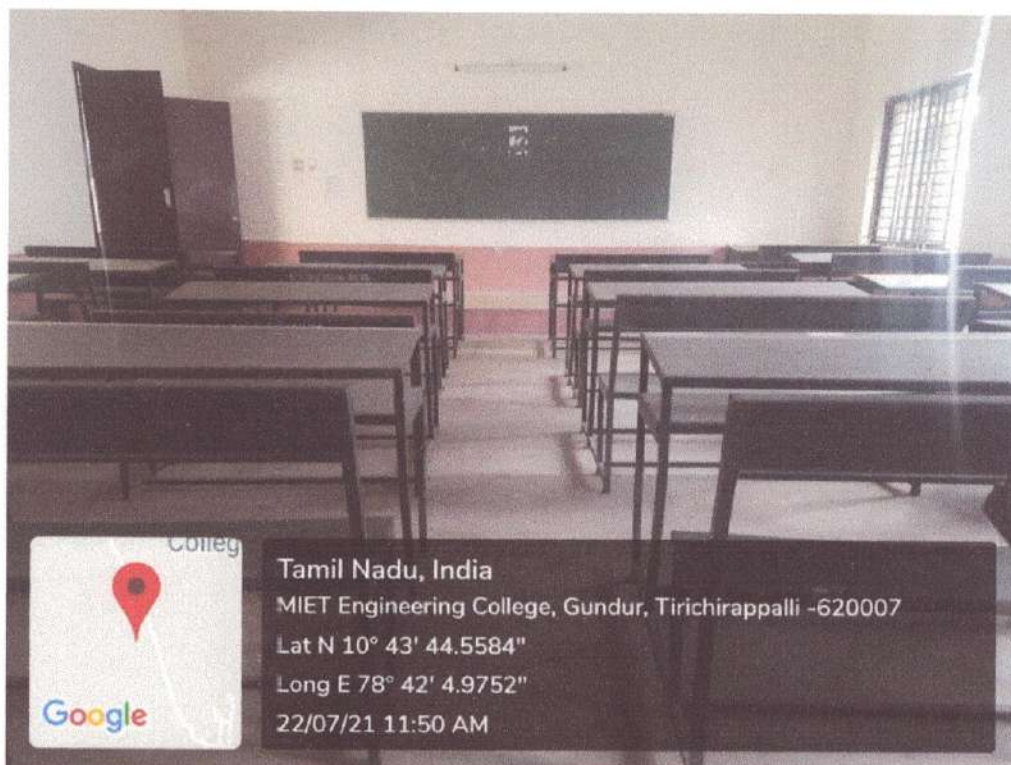

DF-7 Inside the Class Room without ICT Facility

Class Room and Seminar Hall with ICT Facilities Seminar Hall – AG10

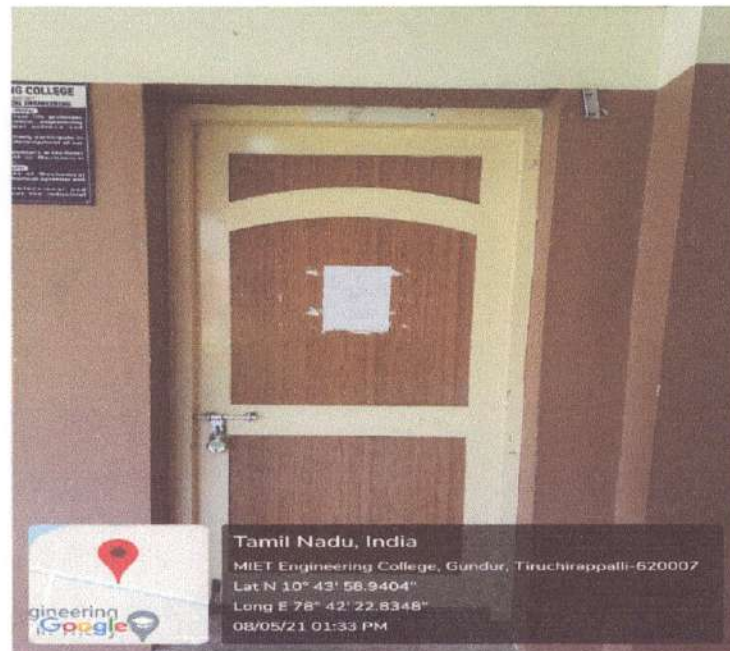

AG10 - Entrance of the Seminar Hall

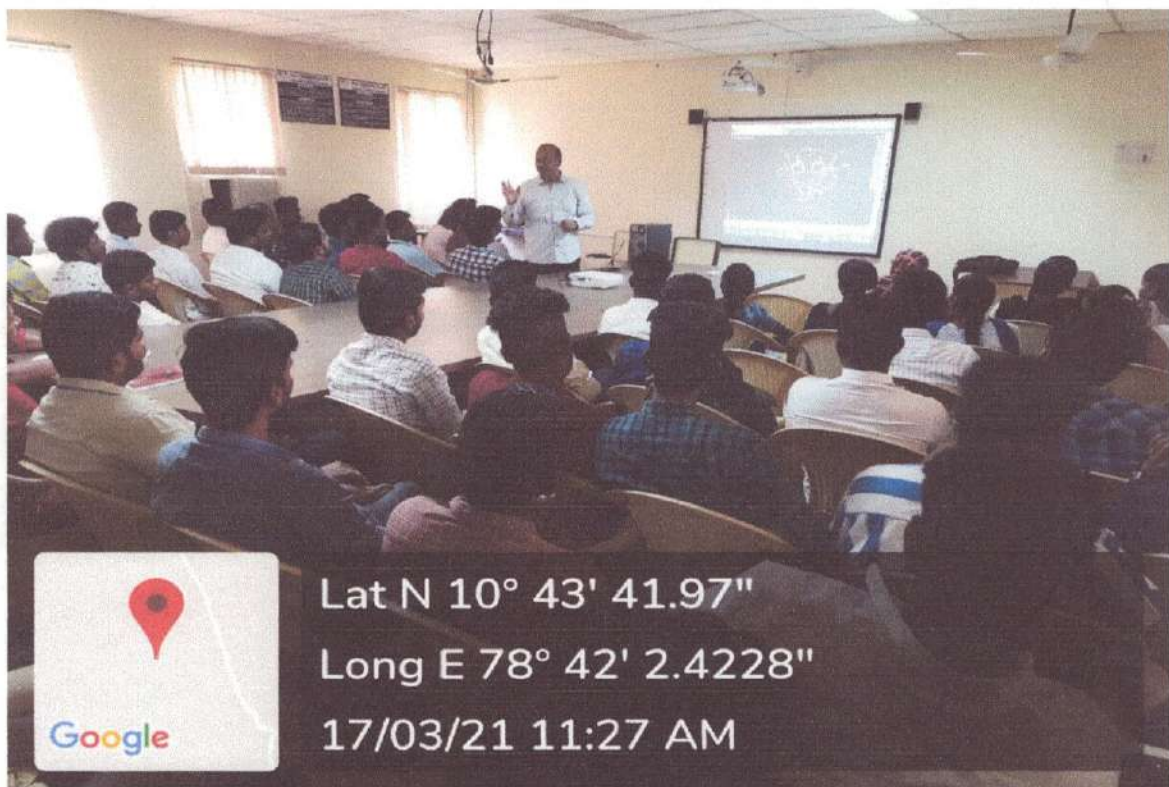

AG10 - Inside the seminar hall with LCD and Wi-Fi enabled facilities



M.I.E.T. ENGINEERING COLLEGE

(Approved by AICTE, New Delhi, Affiliated to Anna University, Chennai)
UG - CSE, EEE & MECH Programs Accredited by NBA, New Delhi.
(An ISO 9001:2015 Certified Institution)
TRICHY - PUDUKKOTTAI ROAD, TIRUCHIRAPPALLI - 620 007.
Email: principalengg@miet.edu, contact@miet.edu
Website: - www.miet.edu



Ph: 0431 - 2660 303

Class Room and Seminar Hall with ICT Facilities

Seminar Hall – BG6



BG6 - Entrance of the Seminar Hall

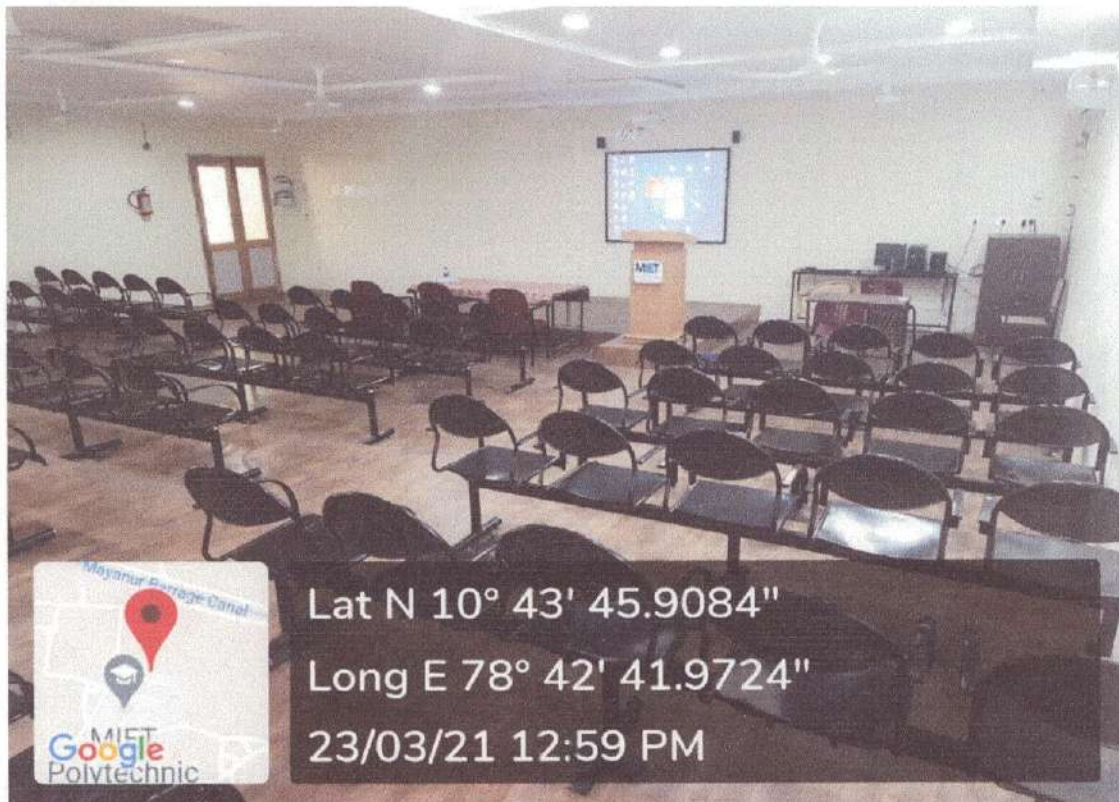

BG6 - Inside the seminar hall with LCD and Wi-Fi enabled facilities

[Signature]
PRINCIPAL
M.I.E.T. ENGINEERING COLLEGE
GUNDUR, TIRUCHIRAPPALLI-620 007,



M.I.E.T. ENGINEERING COLLEGE

(Approved by AICTE, New Delhi, Affiliated to Anna University, Chennai)
UG - CSE, EEE & MECH Programs Accredited by NBA, New Delhi.
(An ISO 9001:2015 Certified Institution)
TRICHY - PUDUKKOTTAI ROAD, TIRUCHIRAPPALLI - 620 007.
Email: principallengg@miet.edu, contact@miet.edu
Website: www.miet.edu



Ph: 0431 - 2660 303

Class Room and Seminar Hall with ICT Facilities

Seminar Hall -BG9

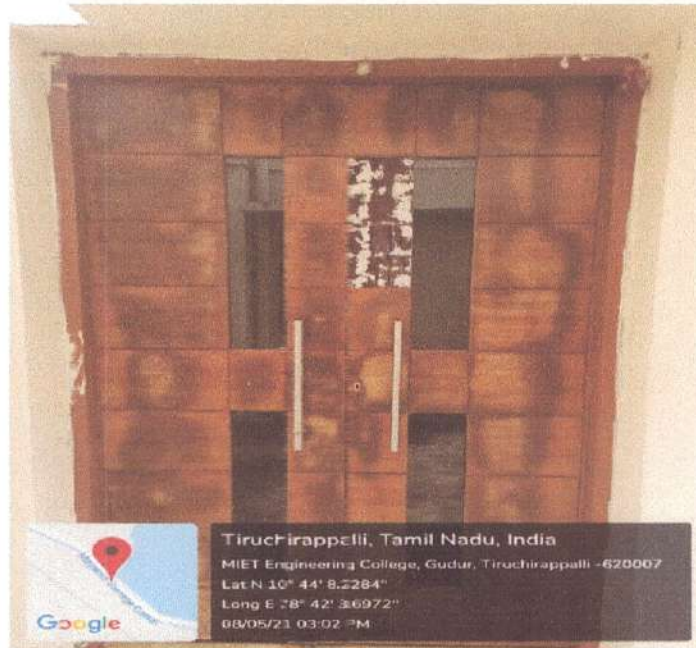

BG9 - Entrance of the Seminar Hall

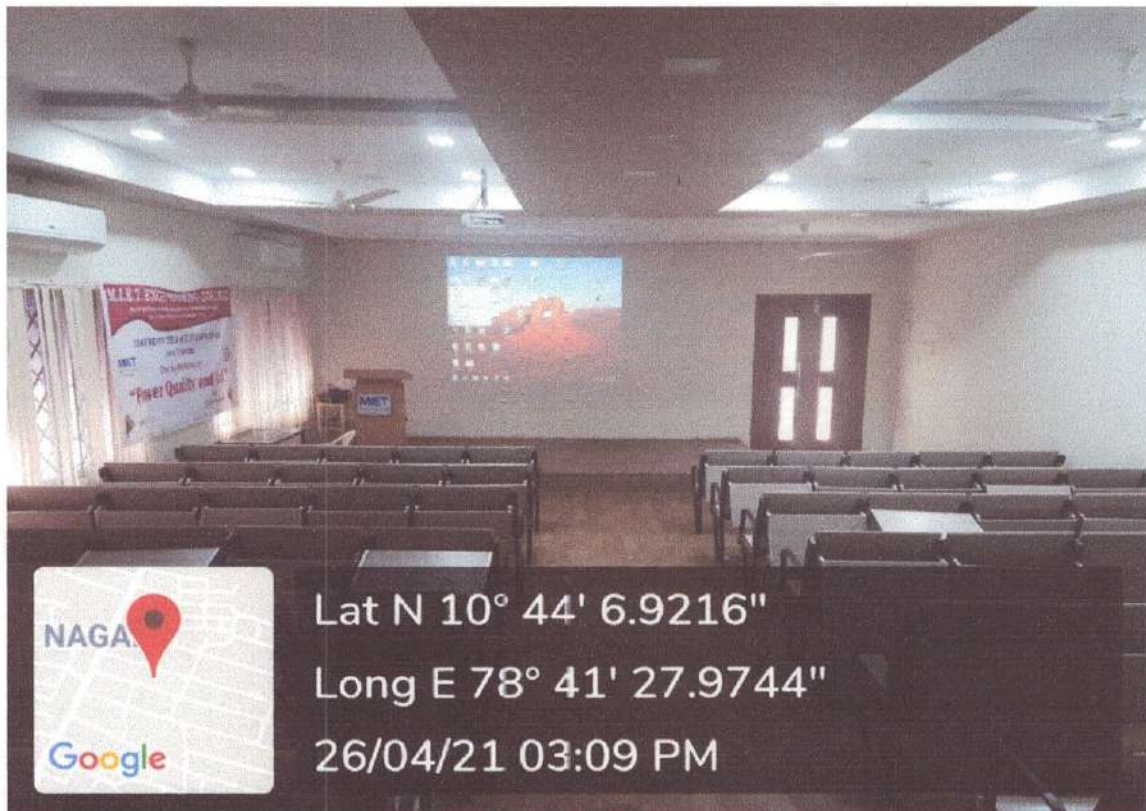

BG9 - Inside the seminar hall with LCD and Wi-Fi enabled facilities

A. S. J.
PRINCIPAL
M.I.E.T. ENGINEERING COLLEGE
GUNDUR, TIRUCHIRAPPALLI-620 007.



M.I.E.T. ENGINEERING COLLEGE

(Approved by AICTE, New Delhi, Affiliated to Anna University, Chennai)
UG - CSE, EEE & MECH Programs Accredited by NBA, New Delhi.
(An ISO 9001:2015 Certified Institution)

TRICHY - PUDUKKOTTAI ROAD, TIRUCHIRAPPALLI - 620 007.
Email: principalengg@miet.edu, contact@miet.edu
Website: - www.miet.edu



Ph: 0431 - 2660 303

Class Room and Seminar Hall with ICT Facilities Seminar Hall – CG10

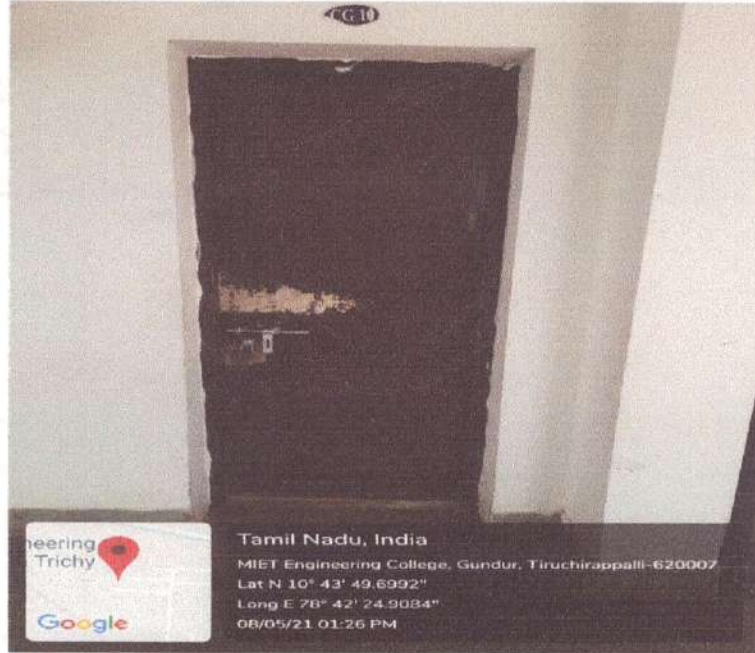

CG10 - Entrance of the Seminar Hall



CG10 - Inside the seminar hall with LCD and Wi-Fi enabled facilities

[Signature]
PRINCIPAL
M.I.E.T. ENGINEERING COLLEGE
GUNDUR, TIRUCHIRAPPALLI-620 007.